

Discover

Fabulous

MEDIARIGHT

Salt Lake City, Utah



PROFESSIONAL AUDIO & VIDEO SUPERSTORE

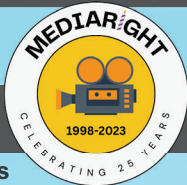

Team Favorites 2024

TABLE OF CONTENTS

- | | | |
|--|---|--|
| 1. Table of Contents | 26. Speakers and Sound | 51. Tripods and 45' Endzone Tower |
| 2. Media & Cases | 27. Anchor Audio | 52. Rail Mount Kits |
| 3. Prograde Media | 28. Hollyland Wireless A/V Transmission | 53. New! MediaRight Coaches' Pole |
| 4. Drives | 29. Wireless Video Transmission/Streaming | 54. Technical Accessories |
| 5. Sandisk Professional Drive Line-up | 30. Wireless Microphones | 55. The New Gaffgun & Gaff Tape |
| 6. OSS Data Storage | 31. Kenwood Radios | 56. Custom Tool Kit |
| 7. Short-throw, UST & Portable Projectors | 32. Motorola Radios & Accessories | 57. Batteries, Chargers and Power |
| 8. 4K & Install Projectors | 33. Mobile Tech | 58. Indipro Team Favorites |
| 9. Christie Full Page | 34. Lifestyle | 59. Lighting, Support and Staging |
| 10. Projector Screens | 35. JVC | 60. Nanlite Lighting |
| 11. Projector Mounts and Supports | 36. JVC Ad | 61. Copy, Print and Scan |
| 12. White Boards | 37. Panasonic | 62. Epson Team Favorites |
| 13. Device Accessories, Cases and Covers | 38. Panasonic Ad | 63. NDI Information Page |
| 14. Bretford Charging Stations | 39. Sony | 64. PTZ Optics/Huddlecam |
| 15. On-camera Monitors and Accessories | 40. Lenses | 65. PTZ Cameras and Accessories |
| 16. Desktop Monitors | 41. Rain and Weather Protection | 66. Netgear Networking Solutions |
| 17. Professional Displays | 42. SKB Comparison Chart 1 | 67. Webcams |
| 18. Sharp/NEC Ad | 43. SKB Comparison Chart 2 | 68. Jabra Team Favorites |
| 19. Interactive Large Displays | 44. SKB Team Favorites | 69. Aquire, Convert, Annotate and Edit |
| 20. WyreStorm Video Wall Processing | 45. SKB Rack Cases | 70. Point HD Telestrator Bundle |
| 21. Mounts, Covers & Outdoor Displays | 46. Nanuk Cases | 71. Wyrestorm Ad |
| 22. Mount-It Pro Commercial Display Mounts | 47. Nanuk Comparison Chart | 72. Wyrestorm Team Favorites Bundles |
| 23. Display Carts | 48. Cases, Bags, and Covers | 73. Key Digital Presentation Solutions |
| 24. Bretford All-Terrain Cart | 49. Benro Tripods and Support | 74. Collaboration and Conferencing |
| 25. Desks, Consoles, Racks & Podiums | 50. Cartoni Tripods | 75. Fiber Solutions |



(Please Note- prices may be subject to change without notice.)

MEDIA, CARDS and CASES

MediaRight is the Right Choice for Duplication, Replication, and Custom Print!

Need copies of tapes, disks, or drives? We can help!



Jupio BatMem Battery and Memory Card Case

Safely carry two camera batteries and up to fourteen memory cards with the Jupio BatMem Battery and Memory Card Case. Made of hard plastic with reinforced corners, the case snaps shut and protects your critical accessories from drops, impacts, and from being knocked around in your bag when you're on the move. For your convenience, the case is colored a bright orange to make it easy to find on the ground or in your bag.



\$19.95

ELEPHANT ELITE ELMSD-52 WATERPROOF MICRO SD CARD CASE- Holds up to 52 micro SD cards!



\$26.99 each



Available in black or transparent case.

ELEPHANT ELITE ELSD-26 WATERPROOF SD CARD CASE- Holds up to 26 SD cards!

Waterproof, dustproof, crush and impact resistant; stackable interlocking system.

\$22.99 each



(Specify clear with black foam; Clear with red foam; black with black foam; black with red foam.)

ELEPHANT ELITE ELCF-18 WATERPROOF CF CARD CASE - Holds up to 18 CF cards + 4 SD cards!

Waterproof (IP67); Dust proof; See through Design; Holds 18 CF + 4 SD Memory Cards; Lightweight; * Crush and Impact resistant; Automatic pressure release valve; easy to open latch. Stackable interlocking system.

\$22.99 each



(Specify clear with black or red foam; black with black or red foam.)

Delkin Secure Digital (SD) 8 Card Carrying Case

Weatherproof Protection for SD Memory Cards. Shock resistant rubberized tote holds up to 8 SD memory cards in numbered compartments. Weather Resistant: Sealed to protect contents from spills, splashes, moisture & corrosion.



Only \$9.99!

ThinkTank Battery and Card Wallet

Convenient folding wallet carries both memory cards and batteries in one. No more digging through your bag looking for one or the other! Fits easily in your pocket or attaches to your belt or bags. Slate or Chili Red. \$21.75



Pelican SD Card Case \$34.95

Holds 12 SD Cards, 6 MiniSD Cards, & 6 MicroSD Cards!



Panasonic F-Series P2 Memory Card



The F-Series P2 Memory Card from Panasonic features fast 1.2 Gbps data transfer speeds. The P2 card is designed to be used even in harsh conditions, thanks to its wide operating temperature range (-4 to 140 °F) and 1500 G impact resistance.

30GB \$395.00 Use in the popular Panasonic AJ-CX4000GJ
60GB \$575.00 Shoulder-mount camcorder (see page 34 for more.)

Angelbird AV PRO MK3 SATA III 2.5" Internal SSD

Safeguard your production work using smarter storage thanks to the 1TB AV PRO MK3 SATA III 2.5" Internal SSD from Angelbird. Designed for audio, video, and photo professionals, this SSD is certified by Atomos and Blackmagic Design for use with their respective platforms.



For use in the brand new JVC Monitor Recorder - see Page ... for more info! 1 TB- \$399.99
2 TB- \$549.99

Atomos Master Caddy II (5-Pack)

This set of five Atomos Master Caddy II units is compatible with the Shogun, Ninja V, and all earlier Atomos monitor/recorder models.



Only \$39!

DELKIN DEVICES

Rugged Controlled Storage.

Prime UHS-II SDXC



Designed for photographers and videographers, the Prime Memory Card takes advantage of the UHS-II bus to support maximum read speeds of 300 MB/s and maximum write speeds of 100 MB/s. This card guarantees minimum write speeds of at least 60 MB/s.

64GB	\$39.99
128GB	\$59.99
256GB	\$104.99
512GB	\$149.99
1TB	\$289.99

ADVANTAGE

Excellence Guaranteed



8GB - 1TB
100 MB/s Read
80 MB/s Write
Class 10 / U3 / V30
Lifetime Warranty

Designed to excel in DSLRs and advanced camcorders that require faster speeds, the ADVANTAGE SD card is able to record flawless 4K and Full HD.

32GB	\$11.95
64GB	\$14.95
128GB	\$20.25
256GB	\$47.95
512GB	\$99.95
1TB	\$187.25

POWER

Simply the Best



32GB - 256GB
300 MB/s Read
250 MB/s Write
Class 10 / U3 / V90
Lifetime Warranty

Ideal for professional photographers & videographers, the POWER SD card boasts the fastest available speeds and supports data-intensive modes, including 8K video.

64GB	\$89.95
128GB	\$94.75
256GB	\$183.75

SanDisk

Extreme Pro UHS-I SD Card Read 100 MB/s - Write 90MB/s; water, shock and X-ray proof!



32 GB	\$13.95
64 GB	\$18.75
128 GB	\$33.45
256 GB	\$62.45
512 GB	\$139.95
1TB	\$299.95

Team Favorite!

SanDisk Extreme PRO UHS-II SDHC Memory Card

Take advantage of the UHS-II bus to support read speeds of up to 300 MB/s and write speeds of up to 260 MB/s. Thanks to the V90 Video Speed Class rating, write speeds are guaranteed not to drop below 90 MB/s.



32GB	\$54.99
64GB	\$106.99
128GB	\$199.99
256GB	\$399.99

Extreme UHS-I microSDHC

32GB	\$10.95
64GB	\$19.99
128GB	\$25.99
256GB	\$52.95
512GB	\$112.95



SONY

XQD Media

QDG64F/J	\$129.75
QDG120F/J	\$199.00
QDG240F/J	\$379.00



High Durability SD cards

UHS II Max 300MB/s

32 GB	\$59.00
64 GB	\$108.00
128 GB	\$209.00
256GB	\$399.00



DELKIN DEVICES

Rugged Controlled Storage.

CompactFlash Memory Cards



PRIME
Preferred by Professionals
160 MB/s Read
120 MB/s Write
UDMA 7 + VPG-65
Lifetime Warranty
Designed to excel in high-end 4K cameras and digital backs, the PRIME CF card offers professional-level speeds for flawless 4K and Full HD footage at high-frame rates.
256GB \$249.95



DDREADER-42 \$18.75

The Delkin Devices USB 3.0 Universal Memory Card Reader is an ultra-fast way to transfer photo and video files to your computer. Designed for USB 3.0, this reader is also backwards compatible to USB 2.0 and USB 1.1. Compatible card formats include: CF Type I (UDMA), CF Type II (UDMA), SD (all classes), SDHC (all classes) SDXC (all classes), microSD, microSDHC, Memory Stick, Memory Stick Micro, MicroDrive, MMC, Memory Stick XC, Memory Stick DUO (HG), Memory Stick PRO (HG), Memory Stick PRO DUO (HG).



The USB 3.0 Multi-Slot Memory Card Reader has three slots for simultaneously transferring content from CFast 2.0 media; UHS-II SD, SDHC, and SDXC media; and UHS-I microSD, microSDHC, and microSDXC media. There is also a USB 3.0 Type-A port for peripherals such as flash drives.

DDREADER-48 \$29.75



Don't forget about our Galaxy of Rewards®!!!

Every purchase you make between now and the end of this calendar year (December 31) can earn you points in our Galaxy of Rewards! program

Please note: Prices and programs are subject to change without notice. Many prices listed are MSRP; please call for quote.



Memory Card Choice of Professionals



High-performance cards for high resolution capture!



ProGrade Digital SD V90 cards
300MB/s Read, 250 MB/s Write

64GB \$69.99
128GB \$125.99
256GB \$229.99



ProGrade Digital SD V60 cards
for all of your professional photo
and video capture

128GB \$49.99
256GB \$89.99
512GB \$164.99



USB 3.2 Gen 2 dual-slot
SD card reader \$79.99

Two-packs available at
special pricing. Contact us



Memory Card Choice of Professionals



USB 3.2 Gen 2 dual-slot
CFexpress Type A and SD card reader. \$79.99

800MB/s Read, 700 MB/s Write



GOLD

120 GB \$159.99
240GB \$239.99
480GB \$339.99

IRIDIUM

480GB \$599.99
960GB \$389.99

Buy two-packs and SAVE!



Memory Card Choice of Professionals



USB 3.2 Gen 2 dual-slot
CFexpress Type B and SD card
reader \$79.99

CFexpress Type B is the new standard in removable storage for high-resolution video
and burst capture and ProGrade Digital has led the way with bringing this technology
to the market. Get the full-line of CFexpress cards and readers and contact us to
learn more about this technology.

256GB \$169.99
512GB \$199.99
1TB \$349.99
2TB \$689.99



1700MB/s Read
Up to 1400MB/s Write

1700MB/s Read
Up to 1500MB/s Write

165GB \$179.99
325GB \$339.99
650GB \$539.99



USB 3.2 Gen 2 Readers for maximizing your professional workflow.
Transfer data at speeds of up to 1.25Gb/s (10Gb/s). Download from
both cards simultaneously at full speed. \$79.99

CFexpress Type B and SD

Dual SD

Compact Flash and SD



CFexpress Type A and SD

CFast and SD

Dual microSD

Attach the reader to your laptop, with the in-
cluded metal plate, for a compact and efficient



DRIVES

High Quality, Best Value USB Flash Drives! Kingston DataTraveler Kyson USB 3.2 Gen 1 Flash Drive



64 GB \$9.99
128 GB \$12.99
256 GB \$27.99

Utilizing a USB 3.2 Gen 1 Type-A interface, this flash drive features read or write files at speeds up to 200 or 60 MB/s, respectively. Sporting a metal housing, this flash drive is designed for durability. Furthermore, the functional attachment loop and capless design make it easy to carry and deploy.

Nextorage NX-P2SE External SSD



Manage your data from virtually anywhere using the durable 1TB NX-P2SE Series USB 3.2 Gen 2 Portable SSD from Nextorage. This compact and lightweight solid-state drive connects to your compatible system using its 10 Gb/s USB 3.2 Gen 2 Type-C connector. Preformatted as exFAT, this SSD may be used with Windows, Mac, tablets, smartphones, and gaming consoles, including PlayStation 4 and PlayStation 5.

1TB \$84.99
2TB \$114.99

Great Value!!

Sandisk Ultra Dual Drive USB Type-C

Easily free up space on your iPhone 15 Plus/Pro/Max or USB Type-C smartphone by quickly transferring files between devices at USB 3.1 high speeds of up to 150MB/s.



32GB \$10.99
64GB \$11.99
128GB \$14.99
256GB \$22.99

With dual connectors, the SanDisk Ultra Dual Drive USB Type-C lets you free up space on your smartphone or tablet2, or transfer files between multiple devices, whether it has a USB Type-C port or the traditional USB Type-A port.

LaCie USB 3.2 Gen 1 Type-C Mobile Drive

Take your data with you while on the go with the LaCie 2TB USB 3.2 Gen 1 Type-C Mobile Drive. Connect via USB 3.2 Gen 1 Type-C, allowing for up to 130 MB/s file transfers, backups, and image browsing. One-click or automatic backups make file storage easy.



1TB \$79.99
2TB \$99.99
4TB \$149.99
5TB \$164.99



Western Digital

My Book

BACK UP. ACCESS. COLLABORATE.

6TB
8TB
12TB
14TB
16TB
18TB



Compact outside. Powerful inside. Store massive amounts of photos, videos, music, and documents with My Book desktop storage. With the 6TB My Book Desktop USB 3.0 External Hard Drive from WD it is easy to back up important files and create system backups using the included WD Backup software for Windows or Time Machine for Mac.

My Passport drives from Western Digital



Slim design
Automatic backup - easy to use
Password protection + 256-bit AES hardware encryption
1TB, 2TB, 4TB and 5TB capacity
3-year limited warranty
Trusted drive built with WD® reliability
WD Discovery™ software for WD Backup™, password protection and drive management (Windows® only)
SuperSpeed USB port; USB 2.0 compatible

Available in black, blue, and red.

Call for pricing!

Glyph Technologies 4TB Blackbox PRO RAID

2-Bay RAID Array with Card Reader & USB Hub (USB-C 3.2 Gen 2)
Featuring a 10 Gb/s compatible USB-C 3.2 Gen 2 connection, this high-speed desktop storage system features two enterprise class 7200 rpm, 3.5" SATA drives.



BBPR4000RAIDHUB (4TB) \$399.00
BBPR8000RAIDHUB (8TB) \$549.00
BBPR16000RAIDHUB (16TB) \$799.00
BBPR24000RAIDHUB (24TB) \$949.00
BBPR32000RAIDHUB (32TB) \$1,099.95
BBPR36000RAIDHUB (36TB) \$1,299.00
BBPR40000RAIDHUB (40TB) \$1,449.00

LaCie 2big Dock 2-Bay RAID Array Thunderbolt 3

8TB-32TB Capacity (2 x 10TB Hard Drives)
2 x Thunderbolt 3 | 1 x USB 3.0 Type-C
1 x USB 3.0 Type-A | 1 x DisplayPort
CompactFlash & SD Card Slots



STLG16000400 (16TB) \$849.00
STLG20000400 (20TB) \$1,004.00
STLG28000400 (28TB) \$1,304.00
STLG32000400 (32TB) \$1,559.00

LACIE Rugged USB-C

*Turtle Case #07-503003



STFR1000800 (1TB) \$84.99
STFR2000800 (2TB) \$109.99
STFR4000800 (4TB) \$159.99
STFR5000800 (5TB) \$179.99

USB-C (includes cable); 1.2M drop; 1-ton crush; 2-year warranty with rescue data recovery service included!

*Turtle Case #07-503003

Lacie Rugged SSD



STHR500800 (500GB) \$169.99
STHR1000800 (1TB) \$279.99
STHR2000800 (2TB) \$499.99

USB-C and USB 3.0; up to 950MB/sec; IP-67-rated for water and dust resistance; 3M drop; 1-ton crush; 256-bit hardware encryption; 5-year warranty and rescue data recovery service included!

Lacie Rugged SSD Pro



STHZ1000800 (1TB) \$249.99
STHZ2000800 (2TB) \$379.99

Thunderbolt 3 and USB-C; up to 2,800MB/sec; IP67-rated for water and dust resistance; 3M drop; 1-ton crush; 5-year warranty and rescue data recovery service included!

*Turtle Case #07-519013

Lacie 2Big RAID USB-C



STHJ8000800 (8TB) \$499.00
STHJ16000800 (16TB) \$749.00
STHJ28000800 (28TB) \$1,199.00
STHJ36000800 (36TB) \$1,499.00

USB-C (includes cable); up to 440MB/sec; RAID 0/1 configurable; 5-year warranty and rescue data recovery service included!

TURTLE
Digital Media Storage Cases



Turtle products are designed to protect your data during transport and storage on drives (e.g. G-Tech RAID Case) and tapes (e.g. 20 Capacity LTO Case). Also ask about our line of Fireproof Media Safes, Storage Racks and Degaussers.



Sandisk Professional Drive Line-up

SanDisk Extreme PRO Portable SSD V2



Designed for durable performance, this 4TB SSD boasts read and write speeds up to 2000 MB/s via a USB 3.2 Gen 2x2 Type-C connection. Keep files protected with 256-bit AES encryption, while IP55 dust and water resistance, drop-proofing up to 6', and the aluminum chassis and silicon shell provide physical resilience. Bus powered, the SanDisk Extreme PRO Portable SSD V2 comes with USB Type-C to C and C to A cables.

1TB \$149.99
2TB \$249.99
4TB \$399.99

G-RAID SHUTTLE 8



A transportable 8-bay hardware RAID solution with Thunderbolt™ 3 and USB-C™ interfaces offering content creators up to 144TB* of colossal capacity and high-powered performance for consolidated backup, super-fast access, and real-time video editing. Supports multi-stream 4K workflows, RAID 0, 1, 5, 6, 10, 50, and 60 configurations, and provides transfer rates up to 1900MB/s read and 2000MB/s write**. The G-RAID™ SHUTTLE 8 is the ultimate storage solution for demanding video workflows.

48TB \$4,099.99
96TB \$5,499.99
144TB \$6,299.99
160 TB \$6,899.99
192TB \$7,499.99

*Thunderbolt 3; USB 3.2 Gen 2

G-RAID SHUTTLE 4



A transportable 4-bay hardware RAID solution with Thunderbolt™ 3 and USB-C™ interfaces offering content creators up to 72TB* of massive capacity and high-powered performance for consolidated backup, super-fast access, and real-time video editing. Supports multi-stream 4K workflows, comes in RAID 5 out of the box and supports RAID 0, 1, 10 or JBOD configurations, and provides transfer rates up to 1000MB/s read and 1100MB/s write**. Along with a trusted 5-year limited warranty.

24TB \$2,099.99
48TB \$3,299.99
72TB \$3,599.99
80 TB \$3,899.99
96TB \$4,499.99

*Thunderbolt 3; USB 3.2 Gen 2

SanDisk Professional G-RAID Mirror



The SanDisk® Professional G-RAID® MIRROR drive set to RAID 1 (Mirroring) will allow you to keep a working copy of your valuable content on one drive and will automatically create a duplicate for you on the second drive for data redundancy and peace of mind. For customers who need ultra-reliable storage with data redundancy and enough power to keep up with their demanding workloads, the high-performance, enterprise-class G-RAID MIRROR is the perfect partner.

12TB \$659.99
16TB \$799.99
24TB \$1,049.99
36TB \$1,299.99
44TB \$1,499.99

SanDisk Professional PRO-G40 SSD Thunderbolt 3 Portable SSD



Immerse yourself in the action with the supercharged, ultra-rugged SanDisk Professional PRO-G40™ SSD. Built for compatibility with both Thunderbolt™ 3 and USB-C™, this versatile drive enables you to efficiently collaborate across devices. Sustaining speeds up to 3000MB/s¹ read and 2500MB/s¹ write via Thunderbolt™ 3, the PRO-G40 SSD will power through your most demanding workflows. Bring this ultra-durable drive wherever your vision takes you—its 3m drop² and 4000lb. crush resistance² along with an IP68 dust- and water-resistant rating help withstand the elements in just about every location.

1TB \$299.99
2TB \$449.99
4TB \$699.99

SanDisk Professional PRO-DOCK 4



Connect your displays, card readers, A/V devices, Gigabit Ethernet, and more, all by running a single cable to your computer's Thunderbolt 3 port with the PRO-DOCK 4. This docking station interfaces with your host system using one of its Thunderbolt 3 ports and an included 2.6' Thunderbolt 3 cable, while also featuring four card reader bays designed for SanDisk's PRO-READER series that let you engage in simultaneous, high-speed media offloading.

\$499.99

SanDisk Professional G-DRIVE PROJECT Thunderbolt 3 External Hard Drive



The SanDisk® Professional G-DRIVE® PROJECT is made for makers. Transfer, edit, and archive large volumes of high-value content daily. The workflow is fast and simple, so you can focus on the content, and have peace of mind about your storage.

6TB \$369.99
6TB \$429.99
12TB \$569.99
18TB \$719.99
22TB \$849.99
24TB \$929.99

G-Drive

The G-DRIVE enterprise-class hard drive with a USB-C™ interface delivers ultra-reliable, high-capacity storage in a premium, stylish design. The 7200RPM Ultrastar drive inside features powerful performance with speeds up to 280MB/s read and 280MB/s write² (22TB capacity); the stackable enclosure offers premium durability and anchor points for attaching to a DIT cart, a mounting plate, or other gear for your production needs.



6TB \$239.99
8TB \$269.99
12TB \$379.99
18TB \$539.99
22TB \$649.99
22TB \$699.99

PRO-READER line-up



The PRO-READER Multi Card Reader has one SD card slot, one microSD card slot, and one CompactFlash card slot and utilizes the USB 3.2 Gen 2 standard. Connectivity to your host system is accomplished using an included USB Type-C cable, which also provides bus power. \$79.99

CF Express Reader \$99.99
C-Fast Reader \$89.99
RED Mini Mag edition \$199.99
Multi-card VW \$79.99

G-DRIVE ArmorATD



From out in the wild to back in the studio, trust your photos, footage, and important files to a portable hard drive that's as relentless as you are. The high-capacity G-DRIVE™ ArmorATD™ rugged, all-terrain drive gives you pro-grade durability you can feel with a premium, anodized aluminum enclosure, easy-to-grip protective bumper, and IP54 rain/dust resistance

1TB \$99.99
2TB \$119.99
4TB \$164.99
5TB \$174.99
6TB \$229.99

*1 x Thunderbolt 3; 1 x USB 3.2 Gen 1

SanDisk Professional PRO-BLADE STATION



\$499.99

Save time on your most demanding projects using PRO-BLADE™ STATION with Thunderbolt™ 3 (40Gbps) in your workflow where you need high throughput. Utilize the 4 PRO-BLADE™ SSD mag slots to edit, copy, and move massive amounts of data quickly with transfer speeds up to 3000MB/s read and 2600MB/s write**. Avoid downtime waiting for transfers by simply moving PRO-BLADE™ SSD mags between PRO-BLADE™ TRANSPORT portable and PRO-BLADE™ STATION desktop enclosures. 1 Versatile SSD modularity lets you create a customized setup making each project fast and efficient.

PRO-BLADE TRANSPORT



The PRO-BLADE TRANSPORT is a premium, portable SSD enclosure for ultra-fast workflow scalability. Designed for the PRO-BLADE SSD lineup, this enclosure features a 20 Gb/s USB Type-C interface that drives read

0 TB (empty) \$69.99
1 TB \$239.99
2 TB \$359.99
4 TB \$659.99



Unlock exceptional SSD performance and versatility with the PRO-BLADE modular SSD ecosystem. Effortlessly transfer, copy, and edit footage with the powerfully interchangeable PRO-BLADE

when you carry multiple SSD mags and load them into a single portable PRO-BLADE TRANSPORT enclosure.

1 TB \$179.99
2 TB \$299.99
4 TB \$599.99



ONE . POWERFUL . PORTFOLIO .

Note: Prices listed are MAP pricing- call us for a quote!



OPEN SOURCE STORAGE

MEDIA STORAGE PLATFORM

Looking for a data storage solution to safely store your important history? MediaRight can work with OSS to help with a solution that best fits your needs.

OPEN SOURCE STORAGE (OSS)

PROVIDING POWERFUL ARCHIVING SOLUTIONS

Open Source Storage (OSS) provides end-to-end multimedia storage technology for digital preservation, securing and empowering your media assets to move seamlessly across disk, tape, and cloud storage from a single point of control.

OSS has been trusted for over 20 years to provide powerful archiving solutions for the media production & broadcasting industry. Its archiving solutions deploy cost-effective storage hardware with non-proprietary software technology, giving customers secure long-term preservation coupled with the freedom needed to adapt and evolve scalable solutions for its media asset workflows.

OSS TECHNOLOGY

PRE-CONFIGURED SERVERS AND STORAGE MEDIUMS



OSS VAULT
MEDIA ARCHIVE SYSTEM

- ✓ SuperStorage Enterprise Server w/ Database Processing
- ✓ Setup & Support for LTO, Blu-Ray & Sony ODA Libraries
- ✓ Scalable from Terabytes to Petabytes
- ✓ All Major APIs Supported
- ✓ 2nd, 3rd Copy Support
- ✓ Online, Nearline & Offline Media Management Support
- ✓ Proactive Monitoring & Alerts
- ✓ No File Metadata Changes

- ✓ Advanced & Secure Private Cloud Storage
- ✓ Industry-Leading Cost Savings
- ✓ Pay-as-you-go or Reserved Capacity
- ✓ Zero Download / Upload Fees - Unlimited
- ✓ Tailored for Multimedia Assets
- ✓ No Complex Pricing or Storage Tiers
- ✓ 24/7 System Monitoring & Alerts



OSS INFINIDISC
PRIVATE CLOUD STORAGE

OSS SERVICES

END-TO-END INTEGRATION & SUPPORT

OSS Support Services

Scalability, Security, Reliability

With every technology purchased from us, OSS provides advanced-level hardware and software support services to ensure your media archive operation is equipped with fast, reliable and knowledgeable system engineer technicians. With us, you're enabled to focus more on strategic tasks and let us handle any archive issues that arise.

Workflow Consulting

Digital Archiving Strategy

We partner with and procure leading digital preservation hardware to provide secure, future-proof storage solutions for your media assets. Our team of certified infrastructure engineers are readily available to help you build out the most optimal solution to fit your company's needs.

Software Development

Custom Application to Your Needs

Our expert software engineers provide custom software development and application services. Rely on our team to complete front-end & design, backend, database, and customized integration with scalability tailored to fit your workflows.

Systems & Application Integrations

Connecting Systems & Apps to Work Together

APIs are fundamentally changing how applications and data are used, opening you up to new opportunities around your media assets and business model.

We can help you save costs while boosting operational efficiencies by connecting software systems and applications, which remove duplication of work, reduces data silos and inaccuracies, and enhances user experience across the enterprise.

Call MediaRight for More Info!
877-293-9400

CONTACT US

4777 Leyden Street, Ste 02
Denver, CO 80216

sales@osstorage.com

Ossstorage.com



Projectors

Short Throw & Ultra-Short Throw

<p>SHARP NEC</p> <p>NEC 4,500 Lumen WUXGA Laser LCD Projector</p>  <p>\$2,579.00</p> <p>The NEC PE456USL short throw, Entry Installation Series, LCD, laser projector provides a unique solution anywhere space is limited or casting a shadow on the screen is a concern. With WUXGA resolution and outstanding LCD color fidelity in a compact, manageable cabinet the PE456USL delivers clear images in challenging applications. The 20,000 hour laser life creates a low TCO projection solution.</p>	<p>Epson PowerLite L630SU 6000-Lumen WUXGA Short-Throw Laser 3LCD Projector</p>  <p>\$4,181.00</p> <p>Enjoy bright, vibrant images in most settings with the Epson PowerLite L630SU 6000-Lumen WUXGA Short-Throw Laser 3LCD Projector. Its 6000 lumens of brightness, combined with its 2,500,000:1 dynamic contrast ratio, overcome ambient light in most installations. Its 1920 x 1200 native resolution enables viewing distances. Project up to 200" from a single projector, or seamlessly match multiple projectors. Black or white.</p>	<p>Christie Captiva DWU500S Ultra Short Throw Laser Projector!</p>  <p>MAP \$4,253.00</p> <p>The Captiva DWU500S has some significant upgrades over previous models. It has the highest light output of any Captiva projector at 5,000 ANSI lumens and its resolution has been upgraded to WUXGA (1920x1200) over the 1080p from the 400S and 410S. The DWU500S can also provide a much larger projected image, being able to provide up to a 150-inch diagonal. Black or white.</p>
--	---	--



<p>EPSON</p> <p>Epson PowerLite 810E 5000-Lumen 4K Extreme-Short-Throw Laser Projector (White or Black)</p>  <p>MAP \$3,299.00</p> <p>Mount the projector directly above or below your screen or whiteboard. The 810E can produce an 80" image from just 1" away from the wall or 100" from 4" away. At under 28 pounds, this lightweight projector can deliver an image up to 160" diagonal from only 12" away; that is an image larger than four 75" flat panel monitors in a 2 x 2 configuration.</p>	<p>BrightLink 1485Fi 5000-Lumen Full HD Ultra-Short Throw 3LCD Interactive Laser Projector</p>  <p>MAP \$3,560.00</p> <p>From Epson, enjoy out-of-the-box interactivity with this 5000-Lumen Full HD Ultra-Short Throw Interactive Laser Projector. It includes two interactive pens and, with the addition of an optional touch module, supports up to six touch points. The projector features support for wireless sharing to and from the projector for up to 50 compatible devices. Projects up to 120" superwide 16:9.</p>	<p>ZU725TST 6000-Lumen WUXGA Short-Throw Laser Projector</p>  <p>MAP \$6,499.00</p> <p>Enjoy bright, consistent images, and low maintenance with the ZU725TST WUXGA Short-Throw Laser Projector from Optoma Technology. With a brightness output of 6000 ANSI lumens, the ZU725TST uses DLP and laser technology in an IP5X dust-resistant design to maintain rich color and high brightness over long periods of use. It houses a short-throw, fully-motorized lens and can be installed in any orientation, making it an ideal choice for a wide variety of applications, including simulation, edge-blending, projection mapping, and immersive installations.</p>
--	---	---

Portable Standard Throw

<p>Panasonic PT-VMZ51U7 5200-Lumen WUXGA 3LCD Laser Projector</p>  <p>\$2,595.00</p> <p>It sports a 1920 x 1200 WUXGA native resolution for viewing detailed video, pictures, or data. The 1.09 to 1.77:1 throw ratio offers a range of throw distances for focused images from nearly anywhere in the room. 20,000 hour laser light source; 14.3 lbs.</p>	<p>Panasonic PT-VMZ61U7 6200-Lumen WUXGA Laser 3LCD Projector</p>  <p>\$3,255.00</p> <p>The Panasonic PT-VMZ61 6200-Lumen WUXGA Laser 3LCD Projector in white incorporates a laser light system that is ideal for meeting spaces and classrooms, letting you give presentations and teach lessons with the lights on and blinds open. Enjoy a crisp WUXGA resolution image with a 3,000,000:1 contrast ratio, which delivers vivid color, natural skin tones, vibrant whites, and deep blacks. Getting your content projected is easy, with either use a mobile device via PC software and app, a USB flash drive, or via QR code over wireless LAN. Projection can be easily adjusted and delivered onto angled surfaces, even corners. Black or white.</p>
---	--

<p>NEC</p> <p>NP-P547 5400-Lumen and NP-P627UL 6000 lumens WUXGA Laser LCD Projectors</p>  <p>NP-P547UL List \$2,924.00 NP-P627UL List \$3,274.00</p> <p>The projector's native WUXGA 1920 x 1200 resolution is suitable for most video and file formats and will accept up to 4K UHD sources. HDBaseT, VGA, and two HDMI inputs will support various input types, plus an analog audio input and built-in 20W speaker that will provide audio for your video. They are controllable via Ethernet, RS-232, the included IR remote control, or Crestron RoomView software.</p> <p><i>*Limited 5-year warranty!</i></p>	<p>EPSON</p> <p>PowerLite 1795F 3200-Lumen Full HD 3LCD Projector</p>  <p>MAP \$1,049.00</p> <p>Enjoy bright, vibrant images with this 3200-Lumen Full HD 3LCD Projector. Its 1920 x 1080 native contrast ratio will help ensure that images and text are clear at most viewing distances. The PowerLite 1795F features HDMI, VGA, and RCA video inputs to support various source devices. Its HDMI input is MHL-compatible, allowing you to connect your compatible smart device directly to the projector to mirror its screen. The projector also includes wireless connectivity, has a 4000+ hour lamp life, and weighs only 4 lbs.!</p>
--	---

<p>EPSON</p> <p>3700-Lumen WUXGA 3LCD Projector</p>  <p>MAP \$1,206.00</p> <p>The PowerLite U50 features two VGA and two HDMI inputs to support various source devices. One HDMI input is MHL-compatible, which allows you to connect your compatible smart device directly to the projector to mirror its screen. Additionally, built-in Wi-Fi connectivity lets you stream wirelessly from your compatible mobile device with the Epson iProjection app. The projector also accepts video signals via USB from Windows and Mac computers. A VGA cable and an IR remote control are included for added convenience. Weighing in at less than 7 lbs, this projector also has a lamp life expectancy of 10,000-17,000 hours (if used in eco mode.)</p>	<p>EPSON</p> <p>Epson PowerLite L260F 4600-Lumen Full HD Laser 3LCD Projector (White or Black)</p>  <p>\$1,535.00</p> <p>Bring immersive displays with the PowerLite® L260F lamp-free laser display. Ideal for displaying engaging lesson content, impactful presentations, eye-catching signage and more, the PowerLite L260F offers stunning 1080p image quality and 4,600 lumens of color and white brightness. Designed for convenience, it features flexible aspect ratios, an image size that's up to 16x larger than a 75" flat panel display and a 20,000-hour, virtually maintenance-free laser light source.</p>
--	--

<p>Optoma</p> <p>ZK507-W 4K UHD high-brightness laser projector</p>  <p>4K ULTRAHD</p> <p>Optoma laser projectors use high-quality lasers to create the projected image. In many situations the perceived brightness from laser illumination projectors can be twice that of an equivalent lamp-based model. They also deliver increased efficiency to maintain consistent brightness, superior color performance, instant on/off and an extraordinary life span of up to 30,000 hours.</p> <p>At 5,000 lumens, this Ultra HD 4K resolution delivers sharper, life-like images and richer colors - allowing you to sit closer to the screen and enjoy a more immersive experience.</p> <p>MAP \$4,799.00</p>	<p>Optoma eco-friendly ultra-portable RGB triple laser projector (standard- or short throw)</p>  <p>The ML1080 is one of Optoma's most portable, power saving and eco-friendly projectors to date. Weighing just 2.3lbs, its sleek and compact form factor delivers sharp color, incredible brightness and flexible set-up features for use at home, various immersive installations and on-the-go professional environments.</p> <p>Built with premium RGB triple laser 130,000 hour light source technology and Full HD 1080p resolution, the ML1080ST features 1200 lumens of brightness and produces accurate, cinema-grade colors for an unrivaled image performance compared with similarly sized projectors. An impressive short throw lens delivers an up to 100-inch image from about 5 feet away from display surfaces, perfect for smaller meeting spaces and entertainment set ups.</p>
--	---

4K Resolution Projection

SHARP Sharp XP-X141Q 13,500-Lumen 4K UHD Professional Laser Installation Projector (White or black)

Sharp's X141Q is a 13,500-lumen (Center: 15,000lm) 1-Chip DLP RB laser projector with a 4K UHD (3840x2400) screen resolution. With advanced professional installation features and its multitude of digital inputs, connection to any computer or high definition device is possible. \$32,599.00



SHARP Sharp XPR 4K Laser DLP Projector Models (white only)

The Sharp XPR 4K Laser DLP Projector series is a commercial grade installation projector line-up with an integrated standard-throw lens. With reliable DLP and laser technology, they will produce clear images for up to 30,000 hours of maintenance-free use.

XP-P601Q 6,000 lumens \$5,199.00
XP-P721Q 7,200 lumens \$6,499.00



Optoma Optoma Technology ZK810T 8500-Lumen UHD 4K (available in standard or "ST" Short-Throw model)

Designed for professional, large venue use, the ZK810T 8500-Lumen UHD 4K Laser DLP Projector delivers a massive 8500 lumens of brightness and a lifelike resolution up to 4K. Thanks to the powerful Dura-Core laser light source, there's no lamp to replace, and it has a lifespan of approximately 30,000 hours.



ZK810T \$10,999.00
ZK810ST \$13,499.00

Panasonic PT-REQ15LBU 15,000-Lumen Pixel Shift UHD 4K Laser DLP Projector (No Lens, Black)

Featuring a brightness of 15,000 ISO lumens, interchangeable lenses (sold separately), 4K on-screen resolution, and 240 Hz projection capability, the PT-REQ15LBU is ideal for demanding commercial applications, like museums and small to midsize entertainment venues. \$51,999.00



Christie M 4K RGB Series

- Full brightness using 120V or 240V.
- Available in 4K UHD and 4K UHD+ resolution
- Expanded color gamut that produces ~98% the Rec. 2020 color space for true-to-life visuals.
- TruLife+™ electronics provides "all-in" connectivity, eliminating the hassle/cost of removable cards.
- Compatible with legacy M, J, and Crimson Series lenses and the legacy M Series rigging frame.
- Quiet operation — 41 dBA in quiet fan mode.



M 4K15 RGB/M 4K+15 RGB — 15,750 lumens \$46,796 MAP
M 4K25 RGB/M 4K+25 RGB — 25,000 lumens \$66,596 MAP

Christie 4K UHD 1DLP Laser Projectors Powerful and Reliable!



- 24/7 performance
- Flexible connectivity
- 5-year/20,000-hour warranty
- 4K860-iS - 8,500 lumens \$12,056 MAP
- 4K13-HS - 14,800 lumens \$31,496 MAP
- 4K22-HS - 22,500 lumens \$46,256 MAP

Christie Griffyn 4K35-RGB

- All-in-one compact 3DLP RGB laser
- Expanded color gamut
- Native 4K at 60Hz, option to upgrade to 4K at 120Hz or up to 480Hz with 2K resolution for unprecedented image fidelity.
- 36,500 lumens
- Digital convergence



Large Install



Special Christie pricing is available every day from MediaRight- call for a quote!
***You'll need a lens- we can help!**

Inspire Series



DWU760A-IS \$5,891 MAP
DWU860A-IS \$7,196 MAP
DWU960-IS \$8,591 MAP
DWU960ST-IS \$11,867 MAP

Christie Inspire Series 1DLP® laser projectors offer amazing value without sacrificing performance. This *1.2-2.0:1 fixed zoom lens projector offers 24/7 operation, IP5X dust-resistant optical engine, a motorized zoom lens, and whisper-quiet operation.

*960ST includes 0.65-0.75:1 fixed short-throw.

DWU1100-GS

- 1DLP laser projector
- WUXGA (1920 x 1200)
- 11,200 lumens
- 20,000 hours of consistent illumination
- Motorized interchangeable lens suite
- Omni-directional
- Flexible connectivity
- \$15,215 MAP



DWU15-HS/ DWU19-HS/ DWU23-HS

- 1DLP laser projector
- WUXGA resolution (1920 x 1200)
- Operates at full brightness on 110V circuit
- AMX and Crestron connectivity
- Omni-directional
- 5-year warranty



DWU15-HS — 15,750 lumens \$23,756 MAP
DWU19-HS — 19,150 lumens \$30,056 MAP
DWU23-HS — 23,650 lumens \$36,896 MAP

Christie Crimson WU31 31,500-Lumen WUXGA Laser 3DLP Projector (No Lens)

Outfit your large venue or live events with the Christie Crimson WU31 31,500-Lumen WUXGA Laser 3DLP Projector and enjoy a projector designed for years of reliability and true-to-life visuals. To achieve those realistic images, Christie combines a 3DLP system with their BoldColor technology, and their TruLife electronics help to ensure that it runs smoothly at up to 120 Hz. The rugged and compact chassis supports flexible omnidirectional installation, and it provides outdoor protection along with the laser being IP5X-sealed. \$54,685.00



SHARP NP-PA1004UL 10,000-Lumen Pixel-Shift 4K UHD Projector (No lens)

NEC's PA1004UL is a 10,000-lumen LCD laser projector (Black or white cabinet) has advanced professional installation features for higher education and corporate users. A new sealed LCD cooling system developed for the PA Series installation projectors delivers a filter/maintenance free projector with while delivering almost whisper quiet operation. With its multitude of digital inputs, connection to any computer or high definition device is possible. Enjoy design and installation flexibility with a complete line of optional motorized lenses (lens shift, focus and zoom), roll free installation capabilities along with built-in edge blending and stacking. \$16,129.00



Optoma ZU820/920T WUXGA Laser DLP Projector Series

Enjoy bright, consistent images, and low maintenance with this WUXGA Laser Projector line from Optoma Technology. With a brightness output of 7400/8200 ANSI lumens, the series uses DLP and laser technology in an IP5X dust-resistant design to maintain rich color and high brightness over long periods of use.



ZU820T 7400 lumens \$4,999.00
ZU920T 8200 lumens \$7,299.00



PT-FRZ50WU7 and 60WU7 WUXGA Classroom & Office Laser DLP Projectors

The PT-FRZ series features composite video, two VGA, and two HDMI inputs to connect to nearly any device. One VGA input can alternatively act as an output to daisy-chain multiple projectors or displays. The projector is controllable via the included wireless remote control, DIGITAL LINK via Ethernet, or RS-232 with various control software options.



PT-FRZ50WU7 5,200 lm \$3,385.00
PT-FRZ60WU7 6,000 lm \$4,515.00

Panasonic PT-RCQ80WU 8000-Lumen WUXGA 3LCD Laser Projector (White, with 1.71 to 2.41:1 Lens)

Produces bright images in most settings with the white Panasonic PT-RCQ80WU. Its 8000 lumens of brightness and 10,000:1 dynamic contrast ratio will work together to overcome light in most rooms and provide detail in dark areas of the image. It sports a 1920 x 1200 WUXGA native resolution for viewing detailed video, pictures, or data. This projector supports a variety of optional interchangeable lenses to offer various throw ratio choices. 53.4 lbs.



MAP \$12,780.00

Panasonic PT-MZ882WU 8200-Lumen WUXGA Laser 3LCD Projector

Panasonic's new PT-MZ882 Series 3LCD SOLID SHINE projector is an excellent choice for learning environments. This new 3LCD projector series delivers vibrant, bright, and colorful image quality and its compact, lightweight design is flexible to fit in any space. Since classrooms require reliable, consistent operation, the PT-MZ882 projector eco-friendly design enables up to 20,000 hours of virtually 24/7 maintenance-free operation. Providing a wide range of optional interchangeable lenses, including an exciting ultra-short-throw lens, pretty much guarantees you can install this projector in almost any installation environment.



MAP \$7,850.00

Call for registration pricing!

LET'S ENGAGE



Christie® Captiva

- 1DLP® ultra-short throw laser
- WU resolution canvases up to 150"
- Landscape or portrait orientations
- Four-corner geometry adjustment

Christie Inspire Series

- 7,150 - 9,600 lumens
- 4K UHD and WUXGA resolutions



Christie HS Series

- Up to 23,650 lumens
- 4K UHD and WUXGA resolutions
- Comprehensive connectivity



Christie M 4K RGB Series

- Fully omnidirectional 4K UHD/4K UHD+ 3DLP® RGB pure laser projector
- 15,750 - 25,300 lumens with Rec 2020 color
- TruLife+™ electronics for unrestricted connectivity
- 46 dBA in standard mode

Christie Extreme Series

- 55" tiled LCD panels for video walls
- Full HD and UHD resolution
- 500 and 700 nits brightness
- On-board power supply and remote option
- OPS slot



Christie Secure Series

- Large format LCD panels
- 4K UHD, ranging in sizes 55" through 98"
- Non-RF for increased security
- Multi-source viewing capability
- DICOM simulation



Christie Terra

An AV processing and management solution for the transport of audiovisual content over 10G Ethernet networks.

- 10G SDVOE AV over IP, 4K@60, zero latency

Christie Core III LED wall bundles

- 100,000 hours of 24/7 operation
- Includes necessary video wall controllers with scaling and image processing
- Scales to common resolutions, including HD and 4K



 108.36" (2.75m) 1.2mm 7.87 x 4.43 ft (2.4 x 1.35m)	 135.45" (3.44m) 1.5mm 9.84 x 5.54 ft (3 x 1.69m)	 162.54" (4.13m) 0.9mm 11.81 x 6.64 ft (3.6 x 2.03m)	 162.54" (4.13m) 1.8mm 11.81 x 6.64 ft (3.6 x 2.03m)	 216.72" (5.51m) 2.5mm 15.75 x 8.86 ft (4.8 x 2.7m)
---	---	--	--	---

Choose Christie and turn your inspired ideas into innovative solutions. Our audiovisual solutions can enhance the fan experience, help coaches and athletes analyze performance, and ensure that your sports events are truly unforgettable. And we don't just stop there. We also protect your investment with industry-leading customer care, warranties, and technical support.

So, whether you're looking to upgrade your sports arena's audiovisual systems, optimize your training facilities, or bring the excitement of the game to your fans, choose Christie for the winning play. For pricing information contact MediaRight.

CHRISTIE®

christiedigital.com

Projector Screens

Elite Portable Projection Screens for Ultra-short Throw and Short -throw Projectors

The Light-On CLR® 2 is a portable projection screen with a folding-frame design for indoor presentations under bright room lighting environments.

It uses our innovative and patented Ceiling Ambient Light Rejecting StarBright™ CLR® 2 (SBCLR™ 2) material which is specially crafted for bottom mounted ultra-short and short-throw projectors.

The folding-frame assembles in a matter of minutes and has back-braced legs for stability and support. The legs are height adjustable to accommodate various environment settings and applications.

The entire screen conveniently fits in a carrying bag for easy transportation, storage, and protection. A black skirt is included to add a professional finish to your presentations.



103" \$841.00
123" \$1,367.00

Model C with CSR- the affordable choice for a high quality ceiling or wall screen!

The Model C with CSR is a manual wall- or ceiling-mounted screen for larger rooms with a controlled screen return that ensures a quiet, controlled return to the case. Screens with CSR must be fully extended.

Specify white or black powder-coated finish.



16:9 119" Diagonal MAP \$830.40

Tensioned Advantage Series Ceiling Recessed Electric Screens with Sightline®

Our new cable drop feature, SightLine, available on our tried-and-true Tensioned Advantage (up to 177" diagonal 16:9 and up to 182" Diagonal 16:10) electric screen, gives the impression of a floating screen. A suspension system in its single roller design features 3 or 4 cables eliminating the need for black drop – the border above the projection screen. What's more, SightLine creates usable space above the viewing area to preserve architectural interests and provides opportunity for camera/speaker placement. Endless aesthetics, painless ordering, smooth installation, future proofing for height adjustability – this is a line between status quo and jaw drop. Customization with different options for screen materials, sizes, and more allows you to create the perfect solution for your needs!



Multiple sizes, motors, screen surfaces available.

Epson Duet Ultra Portable Tripod Projector Screen

This lightweight and completely portable screen offers a solution to the user that no other portable projection screen on the market can deliver. Imagine being able to "tweak" the aspect ratio of your presentation without wiring or additional fuss. Whether for business or personal use, this screen offers you the best of both projection worlds.

The screen comes with a floor stand and a bracket (with anchors) for wall projection. All that you need to do is pull the screen out to whichever dimension you require - 65" for video viewing or 80" for HDTV viewing. When your presentation is over, simply collapse the screen back to its storage position and you're ready to go.



\$149.99



Elite Screens ezCinema Series Ultra Portable Floor 16:9 Pull Up Screen

This is the perfect "projector screen in a box" for portable presentations on the go. The matte white material has a wide viewing angle and is masked on all 4 sides for enhanced aesthetics and visual contrast. The screen comes with a black backing to eliminate light penetration for brighter image fidelity.

Available in these diagonal sizes: 84", 95", 107", 120", 135" and 150"



Call us for a quote!

Elite Yardmaster 2 Series

Want to enjoy a movie under the stars?

The Yard Master 2 is a fast folding-frame outdoor projection screen. Its light-weight aluminum frame allows it to be set up in minutes. Simply, unfold the frame; attach the material and legs, then project. The Yard Master 2 is the perfect companion for outdoor presentations with front or rear projection materials available.

- 120" and 135" in 4:3 format
- 58", 75", 90", 100", 110", 120" and 135" in 16:9 format



Elite Screens Pop-up Cinema Portable Outdoor Fast Folding Projector Screen (92")

The Pop-Up Cinema Series is a portable spring-framed fast folding projection screen for instant setup for outdoor or indoor environments. The lightweight spring metal construction allows the material to "pop-up" instantly while supporting the SilkWhite material and its black-mesh border. The SilkWhite projection material is a synthetic fabric designed for the rigors of outdoor use while also doubling as an exceptional projection surface for indoor presentations as well.

92" model only \$127.95!



Fast-Fold Deluxe

The enhanced Fast-Fold® Deluxe Screen System brings an advanced approach to rental and staging applications for set-up and tear-down to accommodate all skill levels. Its new and efficient portable design features include an intuitive leg-to-frame locking mechanism with no parts to lose. This screen is now available with HD Rental - a foldable and optically enhanced screen surface for high definition AV experiences, featuring RF (radio frequency) welded binding for improved aesthetics and durability.

We've got one in your size! Diagonal width options range from 103 inches to 201 inches!

Multiple configurations.



Protect your portable screens when travelling with our jumbo tube! Expands from 67" to 112" in length to accommodate a screen up to 107" diagonal. Lockable protection with wheels and a handle.
\$169.00

Projector Mounts and Support

Epson Universal Projector Mount (ELPMBPJG)

\$169.00

Allows for convenient and secure projector installation. Designed with the price-conscious, time-restricted professional in mind, it can support projectors weighing up to 25 lbs. and works with nearly all projector brands.

This Universal Projector Ceiling Mount Kit (ELPMBPJG) includes a universal projector mount, 3" (76 mm) extension column and SpeedConnect ceiling plate.



Premier Mounts Fine-Tune Mount for Projectors up to 65 lb (specify black or white)

\$205.00

The Premier FTP Fine-Tune Mount provides quick and secure mounting for your projector. With built-in fine tuning features, the FTP (Fine Tune Projector) makes mounting simple. Complete with mounting hardware, this mount not only features fine tune controls but Lock-it technology that offers additional security and protection for your machine. The quick release base is unique in that you can remove your projector when needed elsewhere but re-attach it with no need for any sort of re-alignment. Level out the FTP by using its built-in adjustable leveling barrels.



Kupo Universal Projector Mount with Ratcheting Handle



The Kupo Universal Projector Mount features a base plate with slots cut in a vortex pattern for maximum flexibility, accommodating a wide array of projector types. Four small arms radiate from the base plate that connect to the projector. Below the baseplate is a ball joint giving you 360 degrees of freedom to position the projector. The ball joint is locked in place with a ratcheting handle. The design has flexible rigging options with a combination junior 1-1/8" pin and baby 5/8" receiver. This robust mount can support up to 33lbs. Fasten to your C-Stand, light stand, or anything with a baby pin! \$178.95

Chief VCMU Heavy Duty Universal Projector Mount 18-24" Speed-Connect Adjustable Extension Column

MAP \$473.00 (Other Length Options Available!)

This mount provides the strong support you need for mounting heavy projectors. Micro adjustments allow you to quickly achieve registration. The VCMU mount includes the universal HBU bracket that is compatible with most heavy duty projectors -250 lb Weight Capacity -Cable Management System



Ultra Short Throw Universal Projector Mount Kit

MAP \$382.40

The WM110AUS projector short throw kit includes single stud short throw extension arm (WM110S) and Universal Mini RPA Elite projector mount (RS-MAUS) to provide unparalleled flexibility, precision and strength.

The Chief WM110AUS Short Throw Projector Arm/ Mini Elite Mount Kit is an ideal way to maximize the close-up capabilities of your short throw projector while saving room space and locating the projector above the audience.



Christie Wall Mount for the popular Christie Captiva Ultra-short throw Projector (White)

\$250.00

The Christie® Captiva Wall Mount is designed to work with the Christie Captiva projectors. It mounts quickly and easily to a wall and allows for precise alignment of the projectors to the projection surface.



Chief KITPS003 Ceiling Mount Kit

Simplify the ceiling installation process of your projector with the black Chief KITPS003 Ceiling Mount Kit. It includes a universal projector mount, a fixed extension column, and a suspended ceiling kit which comprises everything you'll need to mount your projector on the ceiling. It has a weight capacity of 50 lb and provides 4° roll, 25° pitch, and 360° yaw adjustments with a 3" extension. Fits 24" wide ceiling tile grids.



\$355.00

Available in black or white.



Christie Extension Rod:
Extends from 16.45" up to 24.33"
5 easy to adjust increments \$95.00

The Christie One Mount is a professional quality ceiling mount designed specifically for Christie. It is capable of fine-tuning to allow the installer to adjust pitch, yaw and roll independently without tools. \$220.00

The Bretford ProVision Projector Cart Rolling Projector/Laptop Cart

Featuring durable construction, built-in storage, integrated handles, and other convenient features, making it the perfect projector cart on wheels for classrooms. It supports the Epson PowerLite ultra short-throw projector, ensuring superior image quality.

Power onboard, 6 outlets provided with a 20 ft power cord; comes with two keyed locks to store valuables – and it comes with 7 year warranty. \$1,069.00



This versatile mobile cart can be used for presentations or simply as a portable workstation. The two large platform surfaces provide ample space for a full-sized laptop alongside a projector. Each platform is height adjustable and tilts up to 45 degrees so each device can be positioned where needed. Locking casters

stability. Laptop tray is 17.75"x17.75" and projector tray is 12"x17.75". Telescoping height adjustment range from 27" – 35".

Only \$89.99!



Da-Lite 425-Deluxe Project-O-Stand (17 x 25" Shelf)

MAP \$369.60

The Project-O-Stand Models 425 and 203 with telescoping aluminum legs is easy to transport. The non-skid platform supports up to 125 lbs. with legs completely extended. The height is adjustable from thirty-two inches to fifty-six inches. Its removable legs clamp to the back of the platform, and it can be used for projectors, speakers, audio-visual or multi-media components.



White Boards and Presentation Tools



New at MediaRight!

QOMO is a leading US brand and global manufacturer of educational and corporate presentation technology.



QIT600 F3 is a 22" interactive mobile whiteboard \$2,095.00 MAP

The QIT600 F3 is QOMO's latest and greatest widescreen interactive monitor. Use this new and improved desktop podium to control your lecture or presentation without turning your back to your audience.

On your desktop, it's a powerful tablet with a large, bright, and incredibly responsive display.

QWB300 Series Interactive Whiteboard



88" Board \$2,099.00

QOMO's QWB300 Series interactive whiteboard is a classroom classic. The QWB300 Series features a sleeker, thinner frame made with steel and a honeycomb structure for durability. All QOMO boards are bundled with our advanced Flow!Works Pro interactive whiteboard software. Includes ergonomic, easy-to-manage pen tray. *note* Pair this product with a projector for image display.

Revitalize Productive Collaboration through Refined Interactive E-board Technology with the Samsung Flip 2 all-in-one Digital Flipchart!

Easy-to-use digital flipchart perfect for any meeting environment. The user interface offers enhanced collaboration capabilities with features such as brush mode, annotation and a host of other tools.

55" Model \$2,199.00- add the wheel based stand for \$499.00!
65" Model \$2,599.00



*2 x interactive pens are included
(additional units are available for \$60.00 each)



Samsung Flip provides users with a smooth and familiar pen to paper writing experience in a variety of available colors, styles and widths. Up to 4 people can write simultaneously, using any object as a writing tool. In addition, users can quickly erase the drawings with finger or palm swipe.

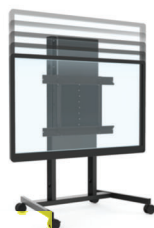

The Balance Box is an adjustable stand for televisions, monitors, and interactive flat panels. It has a patented spring system that neutralizes gravity, making it easy and safe to move your display panel up or down and allowing users of all ages and heights to access the screen. The Balance Box can be easily wheeled down the hall to another classroom or office, and its sturdy high-grade steel frame means it will stay put where it's needed.

Balance Box for 55", 65" models \$855.00
Balance Box for 75" models \$855.00
Balance Box for 86" model \$1,580.00

Luxor wall-mounted magnetic whiteboard



More than a surface for brainstorming, teaching and illustrating ideas, wall-mounted dry erase boards become a focal point of any room. That's why Luxor Wall-Mounted Magnetic Whiteboards offer superior performance in a modern style at an affordable price. A wide, high-quality, ghosting-resistant painted steel surface provides bright visibility and high durability, and can be used as a magnetic bulletin board.

36 x 24 - \$59.00
48 x 36 - \$101.00
60 x 40 - \$119.99
72 x 40 - \$169.99

Float + Depth The timeless original in a glass white board. Clean lines, invisible mounting, non staining. The perfect board for any space.



Customize everything about your board, from size and glass color, to custom graphics. 5x stronger than average glass. Prices start at \$505.00! Call us for a quote.

Step up and enjoy the View.
Setting The Standard For All Projectable Whiteboard Surfaces.



Imagine a **dry-erase glassboard** that never stains and never needs to be replaced. Now, imagine that same board doubles as a ***high-definition projection surface**.

*Ultra-short throw recommended

clarus

A glassboard on wheels – so you can bring collaboration with you wherever you go.
Go! Mobile.



152 standard stock glass colors, 13 powder-coated frame colors, 3 timber-series frames; 4 standard caster colors and a magnetic surface option! The custom choices are endless.



Our smart, interactive panels will quickly become the hub of your classroom or business. Our displays allow for up to 20 simultaneous points of touch, immediate access to mobile apps and software, device mirroring, and wireless connectivity—all designed to get people collaborating quickly, in real-time.

Infiniter 2000! Powerful, Ultra-bright Green Laser; suitable for Any Screen!
\$39.95

Luxor Mobile Magnetic Reversible Whiteboard



the Luxor Mobile Magnetic Reversible Whiteboard is a dual-sided magnetic whiteboard with four casters for enhanced mobility. Two of those casters can be locked into place, for additional security. It's made from painted steel and a chrome-finished aluminum frame and includes a marker/eraser tray.

24 x 36 - \$145.86
36 x 48 - \$189.95
48 x 36 - \$159.85
60 x 40 - \$189.95
72 x 40 - \$223.95
72 x 48 - \$269.00

Large Rolling 2-sided Magnetic Whiteboard

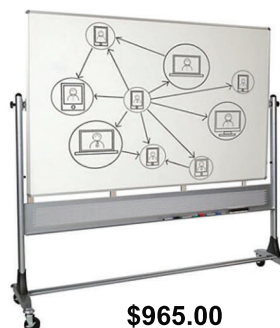

\$965.00

Upscale appearance with all the functionality you expect. Attractive and modern mobile reversible adds style to any space.

This 4' x 8' mobile board is double-sided and available in a variety of surface combinations, including porcelain steel, magnetic dry erase whiteboard, Dura-Rite HPL dry erase whiteboard, and tackable natural cork. The panel rotates 360° on a pivot hinge, and locks into place with the turn of a knob. Trim includes a full-length accessory tray with perforated panel for style and stability. Available with a panel size of 40"H x 30"W, 4'H x 5'W, 4'H x 6'W, or 4'H x 8'W. Smallest size ships UPS.

Add the dry-erase marker set for \$10.00!

Device Accessories, Cases and Covers

XEBEC YOUR LAPTOP'S NEW FAVORITE COMPANION.

Work how you want, where you want with the **new Xebec snap!** The plug-and-play portable workstation that lets you attach additional 13.3" monitors to your laptop for a fully customizable setup.

SNAP Dual-screen \$549.00
SNAP Tri-screen \$999.00



Work from anywhere without sacrificing productivity, with triple the screens! The Xebec **Tri-screen 2** allows you to add 2 additional screens to any laptop. Will support up to 15" monitor. Stretch the bracket to fit your laptop, adjust the viewing angle and plug it in, and you're ready to go!



Omni Power Station 120v A portable power solution for any space



Each charging station comes with 5 or 10 smart portable chargers which can easily be deployed and fully recharged in just 3 hours. Each portable charger is equipped with a multitude of charging options, and can easily power most school or work laptops.

\$1,999.00/ \$3,599.00



Charge your devices on the road with CASEcruzer!

Engineered to be more than a case - it locks out thieves while charging and protects from damaging weather conditions while traveling. Charge from 5-30 devices, with these portable, cushioned systems.

IT-10 Charger (shown) \$1300.00



CARRYING CASES GEARED FOR TRAVEL

MEDIARIGHT EXCLUSIVE!



The BACKJACK security combo from MediaRight pairs the Apple AirTag with a versatile companion stick-on AirTag keeper. The tacky adhesive reliably sticks your AirTag to flat surfaces of your most important items, to provide flexibility, dependability and reliability that wherever the AirTag goes you'll be able to see direction, distance and map location using Apple's Find My app on your Apple devices.

BackJack combo kit \$41.00

POWERKICK

Portable wireless 10,000 mAh lithium polymer powerbank with conveniently clever suction cups to secure the charger to a smartphone or other device while charging, as well as an innovative kickstand, which props the device in either landscape mode for video viewing or portrait mode for video conferencing while charging. Indicator lights provide status of device charging as well as current battery charge.



\$69.00

STM DUX GRIP for Gen. 7, 8 & 9 Ipad

The DUX GRIP provides protection, an easy-grasp handle, viewing stand and shoulder strap for your 10.2" iPad models!

Integrated storage accommodates either the Apple Pencil (1st gen) or Logitech Crayon.



\$99.95 MAP

STM MYTH BACKPACK 18L & 28L



It was thought that it couldn't be done! Bringing together an extraordinarily spacious carrier, cutting-edge contemporary conveniences, and an incredibly handsome collection of sophisticated tailoring. This pack is no longer something to be imagined, it actually exists.

fits most 15" screens and 16" Mac-Book Pro.
18L \$119.95
28L \$139.95

(Available in black, slate blue, granite/black and windsor wine.)

DUX PLUS

iPad Pro models (2018) with Apple Pencil Storage



\$69.95; black, blue or red.

Tested to exceed U.S. Mil-Spec drop tests, Dux Plus withstands the rigors of the classroom, work, and everyday use. The case features our patented magnetic closure, a transparent back for asset tagging or user customization, and is brilliantly designed to simultaneously store and wirelessly charge the Apple Pencil.

Compatible with the iPad Pro 11.0. Model Number(s) A1934, A1979, A1980, A2013

Compatible with the iPad Pro 12.9. Model Number(s) A1876, A1895, A1983, A2014

DUX STUDIO

iPad Pro models with Apple Pencil Storage



\$79.95; black, blue or red.

COMPATIBLE WITH LATEST (March 2020) IPAD DEVICES
Feather light construction meets best-in-class protection, it's the best of both worlds—all the protection that has made the Dux name synonymous with digital device defence, plus all the splendor and sophistication of our stylish Studio line. That's why it only made sense to provide our newest case with a name that showcased both of these outstanding products.

Compatible with the iPad Pro 11.0. Model Number(s) A1934, A1979, A1980, A2013

Compatible with the iPad Pro 12.9. Model Number(s) A1876, A1895, A1983, A2014

DUX SHELL

Surface Pro X (2019/2020)



The Dux Shell is a sleek and rugged case designed to protect your Microsoft Surface. Our unique, transparent back panel allows the pristine beauty of your device to shine through. Slim and lightweight, yet super protective.

\$74.95; black only.



Pro Keys Wireless Keyboard and Detachable Case for 10.2-inch iPad



\$99.00; black only.

Unleash the productive capabilities of your tablet with the Pro Keys wireless keyboard & detachable case. It has everything you need to make any surface an effective workspace. We've developed a Pro keyframe with smooth, precise key travel for fast, accurate touch typing. The case allows your stylus to attach magnetically to your iPad. And we've included all the extras for an ideal user experience including forward-facing speaker cut-outs, backlit keys, and an adjustable stand.

ZAGG Messenger Folio 2 Tablet Keyboard & Case for 10.5-inch iPad Pro, 10.2-inch iPad, 10.5-inch iPad/Air 3



\$59.99; black only.

Using your iPad makes it easy to work from anywhere, but to be truly productive, you need a keyboard with all the right functions. The Messenger Folio 2 has laptop-style keys and a durable case with a tab for Apple Pencil. It also has high-end features like special function keys, space-efficient design, and polished, professional look that make this keyboard case combo a stand-out.

Nanuk 923 Protective Case with Padded Dividers or Foam Inserts



Carry photo gear, medical equipment, electronics, and other valuables safely and securely in the black 923 Protective Case with cubed foam interior from Nanuk. Dust and waterproof, the case features a lightweight but durable shell of NK-7 polypropylene resin with a breather valve to equalize air pressure in transit and avoid vacuum lock. Nanuk's patented PowerClaw latches clamp the case tightly closed and are fitted with TSA-approved locks. The case also has padlock holes for additional security. A soft-touch overmold on the handle makes the case comfortable to carry. Specify black, graphite, orange, silver or yellow.

MSRP \$369.95 (call for quote!)

iSeries 1813-5 Laptop Case w/Think Tank Interior (Holds up to 16" laptop)



Store, transport, and protect your laptop, charger, mouse, and accessories with this watertight, dust-proof, molded SKB iSeries 1813-5 Hard Laptop Case. The case features two trigger latches, two metal-reinforced locking loops for optional padlocks, an automatic ambient pressure-equalization valve, and an oversized top handle. An organizer under the lid has three zippered clear mesh pockets and a top-loading polyester-lined iPad/laptop pocket.

\$244.99



Responsible for managing laptops & tablets in your organization?



BRETFORD'S SOLUTIONS WILL HELP YOU WIN!

GET A QUOTE WITH MEDIARIGHT

CHARGING CARTS

Pre-Wired Options Available.

Innovative mobile charging cart solutions designed with maximum efficiency to help you focus on what matters most. Can fit 16 to 45 device slots.



CHARGING STATIONS

Limited Footprint. Maximum Charging.

Solutions with a compact footprint to maximize workspace. Store, Charge, and Sync up to 10, 16, or 20 devices.



CHARGING LOCKERS

Device Accountability Starts Here.

Manage user access and assets from the cloud. When configured with Connect, you can record all locker activity, providing a robust audit trail covering bay access, device check-out history, and more. Configurable power and connectivity options, 5 and 10 bay option.



DESIGNED & BUILT
IN THE USA



CUBE cart- prewired with USB-C power adapters for Chromebooks, laptops and tablets. Includes power cord, programmable combination padlock. 16-device \$1,866.00; 32-device \$2,652.00; 36-device \$2,991.00. MSRP.



CUBE transport- 30-device capacity. Comes with power cord. \$760.00



CUBE cart (opened)



Pure Charge Station includes lightning-USB cable, programmable lock, power cord. For iPhone or iPad; 10-capacity \$1,147.00; 20-capacity \$1,825.00



CUBE microstation. Prewired USB-C, power cord and padlock. 10-capacity \$1,164.00; 16-capacity \$1,703.00.



Tech-Guard Connect charging lockers. Individual locker bays, 5" LCD touchscreen, AC outlet included in each bay, optional customizable adapter configurations include: USB-charge, USB charge and sync, AC secure or ethernet (additional charge for each). 5-bay (larger compartments) \$5,396.00; 10-bay \$5,728.00.

*Customize your product with
16 color options and your logo!*



14

DISCOVER MORE AT BRETFORD.COM

On-Camera Monitors and Accessories



Need a mounting solution? We can help!

ikan 7" Articulating Arm for Camera/Monitor

The ikan 7" Articulating Arm for Camera-/Monitor is a flexible arm that supports 5 pounds for attaching and positioning available accessories (sold separately) to your camera or accessory mounting point. It is machined from a metal alloy for strength and features three points of articulation that tighten and loosen using a single locking twist handle. \$44.95



IKAN 11" ARTICULATING ARM

Mount Monitor or Camera Accessories
1/4"- 20 Threaded ends
Ball Joints at each end
Center wing nut lock
Removable Shoe Mount
Supports 5 pounds



\$54.95

AtomX 5"/7" Monitor Mount

Mount your monitor with the AtomX 5" / 7" Monitor Mount. The mount is compatible with the Atomos Shinobi, Ninja V, Ninja Flame, and Inferno series. It features a quick release plate, as well as 360° pan and 180° tilt functionality. ISO518- Accessory Shoe Standard Mount. \$79.00

Please note this Monitor Mount is not compatible with Atomos Shogun 7.



Lilliput A7S 7" Full HD Monitor with 4K Support

\$155.00



The A7S 7" Full HD Monitor with red or black rubber case from Lilliput features an HDMI 1.4 input, making it suitable for UHD 4K filmmaking and photography. With a 16:10 aspect ratio and 1000:1 contrast ratio, the LCD panel displays Full HD images. The HDMI loop-through function allows you to output via HDMI to any other compatible device.

-Hot Shoe Mount Included

Add Dual Pack of Batteries with a dual charger \$169.95

Lilliput 5" Touch On-Camera HDMI Monitor Kit



Compact, lightweight, and well suited for on-set work, the Lilliput 5" Touch On-Camera HDMI Monitor can handle DCI and UHD 4K as well as 1080p, 1080i, and 720p signals via its HDMI input. The monitor scales input video to its 1920 x 1080 IPS screen that provides you with a 1000:1 contrast ratio, 400 cd/m² maximum brightness, and a touchscreen interface.

Monitor kit includes: 5" Touch on-camera monitor, HDMI cable, cold-shoe adapter, sunshade, NPF battery and charger. \$179.00



ikan VXF2-V2 4K HDMI/3G-SDI On-Camera Monitor with Tally Deluxe Kit

Supporting 4K and HD workflows, the VXF2-V2 4K HD-MI/3G-SDI On-Camera Monitor with Tally Deluxe Kit v2 from ikan is a versatile on-camera monitor for any field production. The monitor features a 1920 x 1200 resolution LED LCD panel with 450 cd/m² brightness, an 800:1 contrast ratio, and a rugged aluminum housing. DCI and UHD 4K signals are supported via HDMI only, while HD or SD signals can be input through 3G-SDI and HDMI inputs. There are also HDMI and 3G-SDI loop-through outputs to send the signal onto another monitor or equipment. Battery and charger are included. Kit price \$699.00



SmallHD Mon-702 Touch 7" Monitor *MediaRight Kit*

Extremely Durable and Daylight Viewable!

\$1,799.00



Includes: 702 Touch 7" #G/SDI/HDMI Touchscreen ultra-bright On-Camera Monitor, hard Case, Sun Hood, screen protector, 8GB SD card.

MediaRight kit includes free battery and charger kit!

SWIT 7" Super-Bright Compact HD LCD Monitor



\$1,180.00

The 7" Super-Bright Compact HD LCD Monitor from SWIT is a TFT LCD monitor with a resolution of 1920 x 1200. It supports HDMI input up to 4K60 and SDI input up to 2K60. It features an aspect ratio of 16:9, a high-bright cd/m² brightness, a contrast ratio of 1200:1, and supports 160° horizontal and vertical viewing.

The monitor offers SDI 2K/3G/HD/SD and HDMI inputs and loop outputs, as well as a 3.5mm audio loop output. It features numerous video monitoring tools such as waveform, vectorscope, histogram, and up to 16-channel audio meters with alert. Shoe mount and D-Tap cable are included.

Blackmagic Design Video Assist 3G-SDI/HDMI 7" Recorder/Monitor



Add professional monitoring and high-quality recording to your camera with the Video Assist 3G-SDI/HDMI 7" Recording Monitor from Blackmagic Design. It features a bright 7", 1920 x 1200 display with 300 cd/m² brightness to help you frame and focus your shots, and it provides 3G-SDI and HDMI inputs for recording the video output from professional and consumer cameras. You can monitor and record video resolutions up to 1080p60 10-bit 4:2:2 and up to 16 channels of embedded 24-bit 48 kHz audio.

The Video Assist 3G 7" records to SDXC/SDHC memory cards via dual UHS-I SD card slots.

5" \$525.00

7" \$765.00

Atomos Ninja V+ 5.2" 4K HDMI H.265 Raw Recording Monitor



If you're shooting with a 4K camera, then why not record in 8K raw format using the Ninja V+ 5.2" 8K HDMI H.265 Raw Recording Monitor from Atomos. The Ninja V+ is the same on-camera monitor/recorder as its predecessor the Ninja V 5", but the Ninja+ now features a 5.2" display and records and plays back up to 4K raw video to and from purpose-built mini-SSDs.

\$599.00

JVC DT-X71HP ProHD 7" 3G-SDI/HDMI On-Camera LCD Monitor \$1,199.00

The 7" ProHD 3G-SDI/HDMI On-Camera LCD Monitor from JVC features front and rear dual tally lights, Canon DSLR scale zoom-in, video flip, customer editable video title, and safety mark display. This the monitor comes integrated with 2K (2048 x 2160) signal monitoring, timecode, and audio (via SDI).



JVC DT-X93H ProHD 9-INCH FULL HD 3GSDI & HDMI LCD MONITOR

The ProHD monitor is an upgraded 9-inch LCD monitor with 1920 x 1200 high resolution and H/V 170° viewing angle. The monitor supports 2K/3G/H-D/SD-SDI, HDMI and CVBS input, with embedded audio meters display, peaking focus assist, various scale markers and GPI control interface for professional HD video production monitoring.



\$1,525.00

Prevent Clutter with the Atomos Coiled Cable Line-up!

The 11.8 to 17.7" HDMI Coiled Cable from Atomos is coiled to prevent clutter, but it can extend up to 17.7".

\$29.00



The AtomFLEX Coiled HDMI Cable lets you transmit HDMI 2.0 signals between devices and components. The die-cast metal HDMI (Type-A) connector provides a stable connection. This cable supports 4K HDR video at up to 60 fps and HD video at up to 240 fps.

12"-24" \$61.50

16"-32" \$89.00



Protect your valuable gear from weather and glare with Hoodman Sun Shades!

Sun Shade for 5" Models HRT5 \$69.99
Sun Shade for 7" Models TL74 \$69.99

Don't forget the batteries! Note: some models do not include chargers and batteries with their monitors. We can help!

Desktop Monitors and Accessories

Planar PXN2700 Traditional 27" LCD Monitor

Full HD IPS LED LCD monitor that features a frameless bezel, thin profile, modern design, wide viewing angles, numerous inputs and integrated TrueMedia™ speakers.



\$159.00

Dell E2724HS 27" Entry Level Monitor

Stay comfortable and productive with the Dell E2724HS 27" Monitor. Featuring Full HD 1920 x 1080 resolution, wide 178° viewing angles, and a 3000:1 contrast ratio that delivers deep blacks and bright whites, this entry-level monitor provides the essentials to complete everyday tasks. Connect to your compatible system through the DisplayPort or VGA inputs.



\$149.00

Dell Ultrasharp U4924DW 49" Dual Quad HD Curved LCD Monitor

Boost your performance with Dell's first 49-inch dual WQHD monitor. The expansive screen with In-Plane Switching technology is equivalent to two 27-inch dual QHD monitors without the bezel in between, for a seamless, ultra wide viewing experience. The UltraSharp 49 also delivers exceptionally lifelike color accuracy and sharp contrast with 100% coverage of the sRGB and Rec. 709 color gamuts.



\$1,399.00

Planar Systems 34" PZN3410Q 21:9 Curved VA Monitor

34" Curved Vertical Alignment (VA) Panel
HDMI & DisplayPort Inputs
3440 x 1440 Resolution at 100 Hz
4000:1 Static Contrast Ratio
300 nits of Brightness
178°/178° Viewing Angles
5 ms Response Time (GTG)
16.7 Million Colors
Gigabit Ethernet | KVM Switch
Built-In Speakers & 3-Port USB-A Hub



\$386.00

Viewsonic TD2430 24" LCD Touchscreen Monitor

24" (23.6" viewable) Full HD display with 10-point multi-touch functionality. Delivering adjustable positioning, wide-angle viewing, and a durable design, the TD2430 has everything to accommodate your unique needs.



\$299.00

Sharp DD-EA272U 27" 4K Monitor

The MultiSync DD-EA272U features an IPS LCD panel with great viewing angles and an immersive 4K UHD native resolution. With a 3-sided ultra-narrow bezel, the DD-EA272U is designed to eliminate distractions when used in multi-monitor configurations.

The DD-EA272U is packed with essential connectivity such as USB Type-C, HDMI, LAN (ethernet), DisplayPort and USB 3.1. The LAN connection, coupled with the USB Type-C's powerful 90W charging capability, eliminates the need for expensive docking stations. With just a single cable to connect to a laptop/PC, users will eliminate unnecessary cable clutter and e-waste is minimized.



\$549.00

Planar PXL2230MW 22" widescreen dual-touch LCD monitor

Planar PXL2230MW 22" dual-touch Full HD widescreen edge-lit LED LCD is optimized for consumer multimedia applications. Designed for Microsoft Windows® 10, the monitor features an optical dual-touch screen (USB interface).



\$243.00

Planar Helium PCT2435 16:9 Multi-Touch Full HD IPS Monitor

Fully interact with your content using the Planar Helium PCT2435 23.8" 16:9 Multi-Touch Full HD IPS Monitor. This 1920 x 1080 Full HD resolution touch-screen monitor can register up to 10 simultaneous touch points using either fingers or a stylus, allowing you to quickly scroll through photo collections, websites, and documents. The dual-hinge Helium Desk Stand allows the screen to tilt up to 90° for more comfortable touch interaction.



\$319.00

Planar Helium PCT2785 27" Full HD widescreen backlit LCD touchscreen monitor

27" Full HD resolution (1920x1080) widescreen IPS LED backlit LCD touch screen desktop monitor with 10-point simultaneous multi-touch capability, integrated USB hub and adjustable desk stand; A Full HD webcam, microphone and a USB hub are built into the Planar Helium PCT2785 to connect other peripherals directly into the monitor



\$479.00

Don't forget the accessories!



Wireless mouse from Sabrent, features a Built-In rechargeable 300mAh Li-battery. Available in black, blue, red and pink. Only \$12.99!

Sit-Stand Desk Converter with Dual Monitor Mount from Mount-It!

The MI-7934 sit-stand desk converter will turn your desk into an ergonomic workspace and can hold two monitors to maximize your efficiency.

The adjustable dual monitor mount allows you to position the screens to fit your needs. Reduce eye strain and glare by tilting the monitors to find the perfect angle.

Rotate your screens between landscape and portrait to suit your working needs. The large surface holds all your office essentials.



Only \$249.99!

Logitech Wireless Keyboard and Mouse Combo MK470

The black colored Logitech MK470 Slim Wireless Keyboard and Mouse Combo features a slim and minimalist design, fit for space-conscious setups. The keyboard, complete with a numberpad, is built with scissor-switch keys, which offer a similar typing experience to that of a laptop. It's also quiet, so you can work without distractions.



\$49.00

Need desktop monitors, laptops, tablets, notebooks, displays, and more, from top manufacturers, including: Dell, Microsoft, HP, Lenovo, Samsung, and others? But on a tight budget? MediaRight can help! We partner with trusted brands on manufacturer-renewed models, backed by full warranties and the trusted MediaRight Team. We can save you time and money! Call or email any time for more information!

Professional Displays

Looking for a display? We have a solution for every need and every budget!

CHRISTIE®

The perfect balance between performance and price from Christie!
Full-featured, business-grade 4K LCD panels, perfect for meeting rooms and digital signage applications.

Secure Series Commercial Grade, TAA-compliant, non-RF LCD displays with 4K@60Hz resolution, 500 nits, 24/7 performance and OPS slot.

SUHD553-L 55": MAP \$2,138.00
SUHD653-L 65": MAP \$2,660.00
SUHD753-L 75": MAP \$4,145.00
SUHD853-L 85": MAP \$7,124.00
SUHD983-P 98" MAP \$14,774.00



SHARP / NEC Ultra High Definition Professional Displays

Create pixel-perfect imagery with the high-end panel quality with the new fully professional NEC M Series large format displays. By focusing on customer needs while also offering professional quality, the M series displays give customers a high-end and reliable digital signage display lineup without all the costs. The M series can support both landscape and portrait orientations while also allowing the modularity possibilities

use. The new series contain a full metal mechanical chassis, allowing for a more robust design necessary for commercial applications. Available in 49", 55", 65", 75", 86" and 98" sizes - call for a quote!

Rated for 24/7 use.



Optoma

Featuring portrait and landscape orientation, the N-Series are built for usage in corporate lobbies and reception areas, conference rooms, lecture halls, digital signage and other professional environments. Content can be shared wirelessly with Display Share, along with live content viewing and real time collaboration with Optoma's interactive flat panel displays via White Board. With a built-in media player, users can display information, create, and customize their own playlist.

Available in 65", 75" 86", and 98" - 24/7 use



AVARRO Pro E Series 4K Ultra HD LED Display

Great Value!



Enjoy vivid picture-quality Wi-Fi capabilities and enhance your internal meeting or presentation experiences with the AVARRO Pro E Display Series. It features a sleek and slim design, 16/7 operation, and a 3-year warranty.

32" \$373.00 MAP
43" \$399.99 MAP
55" \$559.00 MAP
65" \$759.00 MAP

Panasonic

Panasonic TH-SQE2 Series

Available in 43", 50", 55", 65", 75", 86" and 98" sizes.

The SQE2 series features 4K resolution and provides 16 hours of continuous operation, combining excellent reliability, functionality, and cost performance! 16/7 rated.



SONY Sony BRAVIA 3 4K HDR Smart LED TV Series

Key Features:
UHD 4K 3840 x 2160 LED Panel
HDR10, HLG, Dolby Vision Compatible
Google TV OS
60 Hz Native Refresh Rate
Motionflow XR Motion Enhancer
4 x HDMI & 2 x USB-A Inputs
Wi-Fi & Ethernet Connectivity
Airplay 2 & Chromecast Built-In
Exclusive Features for PS5
Compact Eco Remote with Voice Control



43" \$499.00; 50" \$599.00; 55" \$699.00; 65" \$799.00; 75" \$1,099.00; 85" \$1,599.00

SAMSUNG

Team Favorite!

The Samsung Pro TV series offers powerful Crystal UHD picture quality, powered by a Crystal 4K processor. Every piece of content is rich, colorful and full of fine detail. Changing content is quick and easy. In three easy steps, you can upload dynamic content right from your phone or tablet with the Samsung Business TV app. You can count on Samsung's Pro TV with a 16/7 operating time, while a 3-year warranty adds peace of mind. Do more with your TV with the Samsung Pro TV series displays.

Samsung BED Series Commercial Displays with full 3-year warranty - Compare to Consumer Model Pricing!



43" \$350.00 65" \$650.00
50" \$450.00 70" \$790.00
55" \$510.00 75" \$940.00
60" \$580.00 85" \$1,430.00

SHARP / NEC E Series direct view LED

The entry-level NEC E Series provides cost conscious customer impressive LED imaging without compromising on the service or support expected from the Sharp/NEC brand. With 4 popular different pixel pitch options (1.2mm, 1.5mm, 1.8mm, and 2.5mm) the optimum display resolution can be achieved regardless of viewing distance; plus, the front serviceable design allows easy access and quick maintenance when needed.

In addition, NEC has created LED installation kits that include all of the key components needed for a video wall built with dvLED. These kits feature a standard 16:9 aspect ratio and include the LED controller, installation frame and even spare parts for service

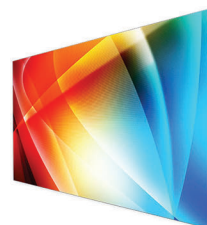

Create a seamless video wall! Standard sizes from 108" to 220"; can be customized!

Christie Core Series FHD bundle (1080p)

Complete LED video walls make it easy! Our solution includes everything required to easily integrate a seamless, HD resolution video wall. You just choose your image size, and we'll take care of the rest!

A complete solution that includes everything required to easily integrate a HD (1920 x 1080) LED video wall:

- LED tiles
- Control unit(s)
- Main power cables and wall cables
- Direct mount system
- 5% spare modules
- Turnkey installation/commissioning*

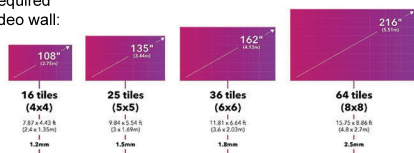

MAP Prices start at \$75,000.00

PLANAR
A LEYARD Company

The Planar® TVF Complete™ Video Wall solution removes complexity, cost, time and pressure of designing and installing an LED Video Wall. We've packaged everything an organization needs in one complete solution, at a solid value. Simply select the Full HD or 4K LED video wall size that best suits the environment and application, and receive the ideal LED display cabinets, cables, spare modules, wall mounts, trim and video controller all included.

MAP prices start at \$71,400.00! Call for quote! (Shipping and taxes may be applied.)



Many prices listed are MSRP; Call us for Special Pricing on these and other professional displays including:



Sharp/NEC Products to **WOW** your Audiences and Inspire your Players

SHARP / NEC



In today's digital world, it is increasingly challenging to keep the audience stimulated and to hold their attention, requiring more sophisticated techniques to maintain interest. Digital surfaces and interactive screens deliver a variety of data and information, with exciting possibilities to motivate and inspire your audience. Of course, reliability is vital to ensure smooth operation and to provide the kind of experience which will keep your visitors coming back for more, again and again.

Digital Signage



Digital signage is the medium by which to communicate with disparate audiences who are often on the move. Eye-catching content draws the attention of passers-by with messaging designed to stand out from other media 'noise'. Centrally controlled remote management with local accessibility provides effective digital signage that delivers relevant targeted content designed to inform, entertain and influence the viewer while bringing operational efficiencies. From menu boards, to in-suite televisions, and wayfinding displays to large scale video wall installations; Sharp/NEC has the right product to fit the need.

- Screen size options from 32" - 120" with both portrait and landscape orientation
- High definition and 4K resolution options
- Various brightness options
- Commercial grade warranties

DirectView LED (dvLED)



NEC's full line of indoor and outdoor direct view LED video displays provide attention-grabbing, high contrast and intensely bright images in the brightest environments. With our vast portfolio of products from the simplicity of our turnkey LED kits, to fully realized custom installations, Sharp/NEC has the capability and know-how to perfectly realize your vision.

- Indoor and Outdoor options
- Various pixel size options
- Unique installations and solutions available

Large Venue Projection



As the digital space becomes more sophisticated, available projector technology needs to become more sophisticated too. Sharp/NEC large venue projectors feature:

- Variable brightness options for longer life and brighter images
- Wide color space, High resolution, and high contrast to see every move
- Less energy consumption
- Less maintenance
- Environmentally friendly materials

For more information on Sharp/NEC's display solutions for your arena or sports venue, visit <https://www.sharpecdisplays.us/>

Interactive Professional Displays

AVOCOR
Authorized Reseller

Immersive Learning with the Avocor E-Series Interactive Display Line-up



The E Series interactive displays utilize the very latest optimized touch technology and superior glass technology providing a smooth and extremely accurate, low latency writing experience as well as object recognition.

The ability to easily switch between using a pen, finger, and palm creates a fluid collaborative environment for users in real-time. The E Series introduces Avocor's UiQ touch-enabled interface and Montage - wireless screen sharing from any device and instant white-boarding capabilities.

55" \$2,699.00
65" \$4,999.99
75" \$4,699.00
86" \$7,499.00

Samsung UHD 4K Touchscreen Commercial Monitor



The Samsung WA65D 65" UHD 4K Touchscreen Commercial Monitor is a 400 nits bright, interactive display featuring an Android operating system and Google EDLA certification for advanced functionality and ease of use in educational applications. This durable monitor can be connected to devices via HDMI,

access to hundreds of apps and wireless screen sharing via Wi-Fi or LAN connectivity.

65" \$2,450.00
75" \$3,050.00
86" \$4,150.00

Sharp AQUOS BOARD HDR 4K UHD Touchscreen Commercial Monitor



IR touchscreen supports up to 20 simultaneous touch points. Enjoy UHD 4K resolution and an intuitive Pen-on-Paper interactive experience with the Sharp PN-LC652 AQUOS BOARD 65" UHD 4K Touchscreen Commercial Monitor. Featuring integrated, smart collaboration tools, the PN-LC652 is designed for busy office environments, boardrooms,

quick, responsive operation. Easily connect a wide variety of devices via USB-C, HDMI, DisplayPort, OPS, and VGA inputs with built-in annotation and USB-B touch control possible on all sources. In addition to the built-in applications, network control and smart applications are available with a wired Ethernet connection or add Wi-Fi and Bluetooth with the included adapter.

PN-LC652 65" MAP \$2,050.00
PN-LC752 75" MAP \$3,299.00
PN-LC862 86" MAP \$4,495.00

Aquos Board 4K Ultra-HD Interactive Display System with 20-Point InGlass™ Multi-Touch Screen

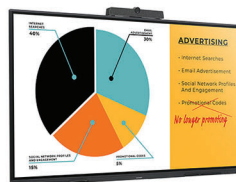

The PN-L2B AQUOS BOARD® range of smart interactive displays combines genuine "4K reading and writing" and an intuitive "Pen-on-Paper" user experience with Zero Bonding and Sharp's PrecisionTouch technology. The single USB-C connector makes it so simple to walk into a room, plug in your device and start working together straightaway. The PN-L2B AQUOS BOARD interactive displays also feature an integrated controller with whiteboard, overlay and wireless functionality to help enhance your productivity.

Add the PN-ZCMS1 AV soundbar to your PN-L series display for \$1,169.00- it offers 4K video resolution, a 6-microphone array and 8 watts of crystal clear audio to ensure your online meeting looks and sounds the best it can be.

PN-L652B 65" MAP \$2,550.00
PN-L752B 75" MAP \$3,695.00
PN-L862B 85" MAP \$4,850.00

Sharp Optional Enhanced PC for All Sharp Aquos Board Displays



Optional Enhanced PC for use with all Sharp AQUOS BOARD displays. Intel® Coffee Lake Core™ i7 processor with Windows® 10 Pro and 16GB RAM. Attaches to rear of display.

\$1,965.00

New from Viewsonic:

LDS135-151 Foldable 135" All-in-One LED Display!

The ViewSonic® LDS135-151 is a foldable 135" All-in-One LED display that boasts instant use, easy delivery, and convenient maintenance, making it an ideal rental-ready solution for events. The pre-assembled design and built-in motorized height adjustment stand enable effortless setup within just a few minutes. Delivery convenience is greatly enhanced with the foldable screen design, re-

nearly 50%, thus minimizing shipping costs. With the seamless large screen and superior built-in Harman Kardon speakers, be ready to impress your audience!

LIST \$69,999.00- call for quote!

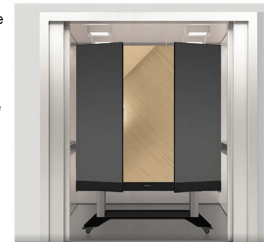

Panasonic

Panasonic BQ1W Series 4K UHD Interactive Touchscreen Display

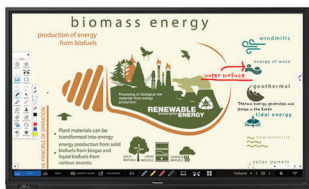

TH-65BQ1W 65" MAP \$4,544.00

PLANAR
A LEYARD Company

Planar HB Series Huddle Board



Planar® HB Series 75" Huddle Board displays are large format, 4K resolution, LCD touch screens with built-in tools for one-stop collaboration ideal for conference rooms, study group spaces and design centers; or the executive home office.

Pinpoint-accurate Projected Capacitive, 20-point touch delivers effective interactive experiences, while Passive and Active Stylus pens help ensure efficiency and maintain cleanliness.

HB75 \$5,100.00

LG
Life's Good

TR3DK-B Series IPS UHD IR Multi Touch Interactive Commercial Whiteboard Monitor



The LG CreateBoard TR3DK-B Series 65" 4K UHD Whiteboard Monitor can simultaneously use up to 40 points of IR multi-touch input. This function offers a lifelike board writing experience and makes collaboration easier. Plus, get clear imaging with 390 nits of brightness and a 1200:1 static contrast ratio. Interfaces include HDMI, VGA, 3.5mm analog audio, RS232C

and USB-C 3.0 with power delivery and DisplayPort Alt Mode.

55TR3DK-B 55" MAP \$1,875.00
65TR3DK-B 65" MAP \$2,500.00
75TR3DK-B 75" MAP \$3,125.00
86TR3DK-B 86" MAP \$4,250.00

Optoma

Optoma Technology Creative Touch 5 Class 4K UHD Smart Touchscreen LED Displays

Create. Connect. Inspire. Optoma's interactive displays are designed to fit the needs of teachers and students seamlessly. Optoma creates solutions that remove the challenging barriers facing teachers today. The result, intuitive user-friendly software to work in harmony with the way you educate. Create. Connect. Teach.



5652RK 65" MAP \$2,299.00
5752RK 75" MAP \$3,299.00
5862RK 86" MAP \$4,599.00

Prices listed are MSRP; Call us for Special Pricing on these and other professional displays!

LG
Life's Good

SAMSUNG

Panasonic

Optoma

SHARP
NEC

PLANAR
A LEYARD Company

AVOCOR



Video Wall Processing

In today's interconnected world, video wall technology has made a significant impact, no matter the industry. Advanced technology is the ideal tool to convey information, grab attention or trigger a reaction. "One image is worth a thousand words": video walls help share information visually in real-time with high impact.

WyreStorm has built three solution bundles to help you on your way, catering for multiple Video Wall types from DVLED to LCD, and providing you with everything you need to build the Video Wall you and your viewers deserve.



DVLED Multiview Video Wall Bundle

WyreStorm NetworkHD 250

1080p Multiview, H.264/H.265

DVLED Video wall Layout

Configured up to 4 sources

Customizable Window Layouts

KIT LIST

1x NHD-250-RX (Multi Video Decoder)

1x NHD-140-TX (4 HDMI Source Encoder)

1x NHD-CTL-PRO

1x COMP-3LIC (3x Companion App License)

1x ZYGS1920-24HP (Configured Network Switch)

*MSRP \$6,657.00



LCD Video Wall Bundle

WyreStorm NetworkHD 500 Series

4K Video Wall, JPEG2000

LCD 16:9 Arrangement up to 3x3

Configured up-to 9 sources

KIT LIST

9x NHD-500-RX

9x NHD-500-TX

1x NHD-CTL-PRO

1x COMP-3LIC (3x Companion App License)

1x ZYGS1920-48HP (Configured Network Switch)

*MSRP \$23,702.00



4K, Zero Latency, LCD Video Wall or DVLED Multi-View Video Wall Bundle

WyreStorm NetworkHD 600 Series

4K, Zero Latency, SDVOE

Display up to 16 windows simultaneously

Up to 8x8 LCD Video Wall

Customizable Window Layouts

Configured for 6 Sources

KIT LIST

8x NHD-600-TRX (Video Wall Decoder, 1 per screen)

1x NHD-600-TRX (DVLED Multi-View Decoder)

6x NHD-600-TRX (Source Encoders, 1 per source)

1x NHD-CTL-PRO

1x COMP-3LIC (3x Companion App License)

1x ZYX-XGS2210-52HP (10GB Network Switch)

*MSRP starts at \$13,882.00

Prices listed are MSRP- please call for a special quote!

(Shipping has not been included.)

**CONTACT YOUR MEDIARIGHT REPRESENTATIVE
TO LEARN MORE OR TO PURCHASE BUNDLES**

PHONE: Toll Free (877) 293-9400 | In Utah (801) 293-9400



Mounts and Covers for Displays

Full Motion TV Wall Mount with Extra Long Extension

\$169.00

This extra long arm TV mount with full motion capabilities extends up to 40", allowing you to position your TV perfectly in any setup. With its sturdy long reaching dual arms, it can be mounted conveniently in a corner, allowing you to maximize space. Get the most out of your TV's high definition quality with this versatile television mount.

Compatible with VESA patterns from 100x100mm to 800x400mm, screens up to 80", and holds up to 110lbs

Long extension up to 40"

Full motion mount can tilt, swivel, and extend for perfect positioning
Sturdy dual arm support holds up to 110 lbs



Chief Articulating Outdoor Wall Mount

Designed to support all-weather outdoor installations and enhance the viewing experience. The ODLMA25 Articulating Outdoor Wall Mount provides full motion for optimal viewing from many positions. The mount features a weatherproof design including protective outdoor-rated finishing and stainless-steel hardware.

Pair with most indoor or outdoor displays for outdoor digital signage, outdoor living and humid indoor environments.



Chief Fusion Tilt Wall Mount

Chief's Fusion tilt wall mounts were developed based on installer feedback and direct observations of installers in the field. Favorite Fusion features include Centerless shift, Centris tilt and ClickConnect Latching.

Benefits included increased stability, fast installation, easy cable management and security.

The installer-inspired Fusion tilt mount solves top flat panel installation problems, offering flexible adjustments for large displays with a low-profile display mounting solution.



Team Favorite!

Chief Large THINSTALL Dual Swing Arm Wall Display Mount

MAP \$568.83

This mount provides the strong support you need for mounting TVs. A lightweight, low-profile full-motion wall display mount for TVs 42-75". Easily installs with one person by mounting the top rail and sliding on the assembly.

Ultra Low Profile Sleek design collapses to 1.5" (38 mm), providing an ultra-low profile for all types of TVs, including LED, LCD and Plasma; Extends up to 25" (635 mm) Full extension maximizes viewing potential. Centris™ low-profile tilt Provides up to 15° of effortless fingertip tilt to achieve optimal viewing angles.



Heavy Duty Tilting TV Wall Mount

Only \$41.99!

The solution to your wall mounting needs. Not only will it cover most screens and weights on the market, but it is built with 2mm thick steel that will last through future upgrades as well. The low profile design and modern black sleek powder finish give your TV room a contemporary look. The integrated bubble level and cable management holes make a clean looking installation easy.



Ideal for 42"-80" screens; supports up to 220 lbs.

Motorized Fireplace TV Wall Mount | Fits 40-70 Inch TV Screen



This TV mount was designed to solve the typical problem of installing TVs above the fireplace. Do not underestimate the sleek design of our TV wall mount. Our motorized mount can carry TV screen from 37-70" and up to 77 lbs. Though the mount is motor-powered, it moves quietly but fast. The cable management system helps achieve an elegant and clean look while ensuring that no cable accident will happen while you adjust your TV mount. **\$299.00**

coverstore Outdoor TV Display Covers

Protect your outdoor display with a cover designed to last for years. All covers are made with dirt, water, and UV-resistant materials and available with warranties of up to 10 years. With all sizes available and pricing starting at \$39.99, you can't beat Coverstore's TV Covers.



MediaRight Team Favorite Outdoor TV Choices!



SunBrite Pro 2 Full Sun Outdoor TV

- Full HD 1920 x 1080 Panel
- Weatherproof Construction
- Tempered Glass Shield
- Anti-Glare & 1500 cd/m² Brightness
- Weatherproof Built-In Media Bay
- Anti-Condensation Temperature Regulation
- EST (Extended Solar Tolerance)
- OptiView Day & Night Modes
- Weatherproof Remote Included

32" - \$4,058.95
43" - \$4,818.95
49" - \$5,418.95
55" - \$6,728.95
65" - \$9,408.95

Ask about the SunBrite Signature 2 Partial Sun series!

Note: Optional Outdoor-Rated Soundbar Available, TV does not have speakers built in

Peerless-AV Neptune 4K UHD HDR Smart IPS LED Outdoor TV (Partial Sun)



Relax outside without sacrificing your favorite content with the Neptune 65" 4K UHD HDR Smart IPS LED Outdoor TV from Peerless-AV. With a weatherproof design and brightness of 500 cd/m², this TV is ideal for outdoor locations that receive partial sunlight, such as on your back deck, patio, or gazebo.

55" \$2,199.00
65" \$2,799.00
75" \$4,099.00

Add the Neptune dust cover! \$55.00; 75.00; \$90.00

Super Value- Team Favorite!



Don't forget the all-inclusive all-terrain outdoor-rated cart from Bretford! See details on page 24!!

Get Your Athletic Facilities Ready with the Right Mounting Solutions

Interactive AV Carts



Enjoy smooth & effortless height adjustment

MI-20318 fits 55"-86" interactive displays, up to 133 lbs.

Rolling AV Carts

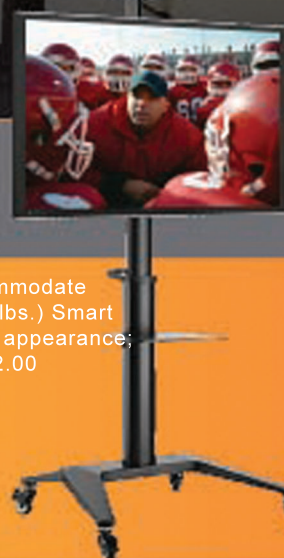

Team Favorite! MI-20321 can accommodate displays 32" and above (up to 154 lbs.) Smart cable management for professional appearance; and rotatable mounting to 90°. \$962.00

A sleek and versatile solution designed to deliver an exceptional presentation experience

ZAXXIS™ DvLED Mounting System



DvLED permanent wall mounts and mobile carts are available in many configurations. MediaRight can help!

ZAXXIS provides precise adjustment of the LED modules depth to ensure a seamless and uniform display

"The Beast" TV Wall Mount



Designed to hold up the largest TVs on the planet

The Beast Heavy Duty TV Wall Mount With Long Extension Arms tilts, slides swivels and extends- and can hold TVs up to 275 lbs! \$199.99.

BRING US A MOUNTING CHALLENGE, AND OUR TEAM WILL PROVIDE YOU WITH THE RIGHT SOLUTION!

Mount-It! PRO, a leader in advanced, affordable commercial display mounting solutions, is proud to offer our wide range of high-quality, off-the-shelf, and custom mounting solutions for your digital signage needs.

U.S.-BASED PRE- AND POST-SALES TECHNICAL AND CUSTOMER SUPPORT.

MOUNT-IT.PRO



Display Carts

JELCO ELU-42R RotoLift Shipping Case

For 37" to 46" Display \$4,314.00

- Easily store, transport, and use a 37-46" flat screen
- Built-in EZ-LIFT that gently lifts the monitor from the case in portrait viewing position or just rotate screen and lock into place for landscape viewing
- ABS Plastic Laminated over 3/8" Wood
- Custom-cut Interior Foam
- Recessed Spring Handles
- Four 4.0" Caster Wheels



JELCO Roto-Lift Flat Screen Lift Cases

ELU50R for 50"-55" display: \$4,446.00

ELU56R for 55"-58" display: \$4,796.00

ELU70R for 65"-70" Display \$5,152.00

The Jelco ELU-50R ROTOLIFT Cases are ATA shipping cases made for large, flat-screen displays. Includes a built-in EZ-LIFT that gently lifts the monitor from the case in portrait viewing position. Just rotate screen and lock it into place for landscape viewing.



MI-20320 Single-Screen, Light-Duty, Height-Adjustable AV Cart

The Mount-It! PRO MI-20320 is a single-screen display cart designed to provide a solid presentation solution for most 32"-75" LED/LCD flat panel TVs and displays weighing up to 110lbs (50kg.) The crank handle allows effortless height adjustment of 15.7" (400mm) to accommodate various viewing heights. A tilting mount, ranging from +10°~10° allows for easy angle adjustment, reduces glare, and obtains optimal viewing comfort. The mounting bracket can be rotated from Landscape to Portrait orientation for a Digital Signage application. Complete with an accessory shelf and a camera shelf, the AV cart can be equipped with a video conferencing camera and codec system, or with a DVD or media player for classroom use. \$632.00



Heavy Duty Mobile TV Cart for 32"-70" Screens

This mobile TV cart is ideal for home or commercial use, including schools, conference rooms, hospitals, and backyards. The smooth casters make it easy to move your screen wherever its needed. The storage shelf conveniently holds A/V equipment like cable boxes, gaming consoles, and DVD players. The height-adjustable feature makes it easy to find the perfect viewing position in any environment. Supports up to 110 pounds.



\$299.99

CHIEF PRSU Flat Panel Stand

MAP \$1,488.00

This easy-to-install Portable Flat Panel Stand is designed to handle the stress of building up and tearing down. It quickly breaks down to take up less storage space. Add the custom case for stackable, wheeled storage that keeps the components organized in the order needed for setup and teardown. Max weight 200 pounds.



Add the Chief PAC900 Portable Storage Case for PRSU Stand MAP \$627.20

Chief Fusion LVM2X2U 2x2 Micro-Adjustable Large Freestanding Video Wall Cart



The black FUSION 2 x 2 Micro-Adjustable Large Freestanding Video Wall Cart from Chief allows you to construct video walls in prominent locations for temporary applications. The screen array configuration is 2 42"-50" screens wide by 2 screens high. 125 lbs. per screen.

MAP \$4,288.80

Best Value! Height Adjustable Mobile TV Cart & Shelf

Compatible with TVs from 37" to 70"! You can mount your TV and carry your AV equipment with this Value Cart. It's easy to assemble or disassemble and can hold up to 110 lbs. Shelf weight capacity is 22 lbs. and is a handy addition to your conference room, school or office for only \$129.00!



Chief XPA1US X-Large Fusion Height Adjustable Cart

When you require a large flat-panel display that can be moved from room to room, then you need the Chief X-Large Fusion mobile A/V cart! It's a professional-grade model that is durable, stable, and sleek. The Fusion X-Large supports a monitor between 55"-100" and weighing up to 300 lbs.

PFCUB model for 42"-86" displays \$908.00



MAP \$1,953.60

Need an Outdoor TV?

SAMSUNG

SunBriteTV
True Outdoor Television



Don't forget the TV!

SAMSUNG

SONY

LG
Life's Good

ViewSonic

NEC

TOSHIBA

VIZIO

Visit our website to learn more about our Galaxy of Rewards® Program! Sign up today!

www.mediarighton.com

MEDIARIGHT - 470 West Lawndale Drive; Suite G, Salt Lake City, UT. 84115

Rugged Display Carts

NEW 2024 Cordless Explorer™ Display Cart



MSRP: ETCM10S-SB \$9499
Custom Logo Fee: \$300



Save time setting up with a 1024wh swappable, outdoor-rated battery that lasts up to 8 hours



8" solid rubber casters and dual handle



Universal Compatibility: Fits all 32"-75" screens.



Tough and durable: Made in the USA.
3 Year Warranty.

Optional:

Spare Battery **BPS1024** MSRP \$3135

Dual Charging Station **BPSDCS-SB** MSRP \$1604

Explorer™ Display Cart

Sturdy and agile, the Explorer™ redefines mobility for the biggest displays. With 8" wheels, all steel construction, and innovative handle design, bringing huge screens anywhere is effortlessly safe.

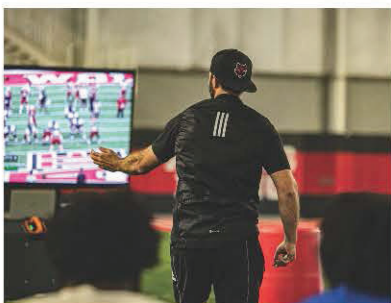

"We can do a walk-through, then a meeting back to back with no transition time."
-Coach Jon S.



"The live instant replay experience suffers with just a tablet"
-Coach Rob Z.



EXPLORER DISPLAY CART
MSRP: \$1197 ETCM-SB

EXPLORER DISPLAY CART WITH
HANDLE+DIRECTIONAL LOCKS
MSRP: \$1365 ETCMHD-SB

ADDITIONAL ACCESSORIES:

6 OUTLET POWER STRIP
MSRP \$78 ETC6-SB

*DEVICE SHELF
MSRP \$133 ETCDS-SB

*SOUNDBAR MOUNT
MSRP \$73 ETCSM-SB

*Cordless Compatible

**Want an Instant Film Room,
Wherever You Are?**

Call Media Right! 801-293-9400



Scan for videos & tech specs



Desks, Consoles, Racks & Podiums



For custom or in-stock consoles, sit/stand monitor desks and walls, vertical racks and more... **MediaRight + Winsted** are a winning team!

ENVISION - COMMAND CONSOLE

Winsted EnVision Series Command Consoles represent the ultimate in customizability. EnVision consoles are available in three widths with single, double or triple tier slat-walls. Monitor mounts and accessories available, contact Winsted for details.

Custom surfaces, colors and logo wraps are available! Call your friends at **MediaRight**, we can help!



PRO SERIES II - VERTICAL RACK

Winsted Pro-Series Vertical Racks consolidate and protect sensitive electronics. Backed by a lifetime warranty, Pro-Series Vertical Racks are available in sizes up to 45U with a range of accessories for thermal management, enclosing, protecting and providing cable management.



M-VIEW - MONITOR WALLS

Winsted's M-View monitor wall, in-stock or custom built, is flexible in design and completely modular. M-View is fabricated from light-weight, high-strength extruded aluminum with a black anodized finish. The monitor wall can support virtually any monitor configuration.

THE GLOBAL LEADER IN CONSOLES • FURNITURE • RAISED FLOORS & MORE

Height Adjustable Rolling Stand up Desk with Dual Monitor Mount

This is ideal for use as a mobile computer/laptop station for at the office, home, hospitals, showroom, and classroom. Carefully designed platforms provide ample space for monitors, keyboards, mouse pad, a PC tower and a printer. It comes with a

stall using the c-clamp base, and can be easily taken off at any time. Easy-roll casters move in every direction, allowing it to be conveniently relocated from room to room. The locking casters allow the cart to be stationary or mobile when desired. Monitors up to 27" and weight capacity 132 lbs (33 lbs per shelf).



Only \$240.00!

ULTIMATE SUPPORT™

Studio Needs the Nucleus Z Workstation! Nucleus-Z Explorer - Studio Desk with Shelf and two (2) - 4 space rack modules

The Nucleus-Z Explorer is an ergonomic desk that provides a built in second tier and two (2) four space rack units, as well as ample work area on the desktop surface. Built using powder coated medium density fiberboard, the Nucleus Z gives you an ample workspace within a compact (but not too small) frame. Sturdy, stylish, and perfect for when ambition exceeds the confines of your workspace, the Nucleus-Z Explorer will change your workspace for the better.



Base Model \$999.99 MAP
Customize with additional components!

AUDIO VISUAL FURNITURE International

This versatile multimedia unit model 103324 has been designed with functionality as its main characteristic. The top surface is large enough to accommodate up to 32" monitors or for your computer

Standard Features:

- Folding side shelf
- Retractable keyboard shelf
- 12U rack mount (10-32 screws)
- Front and rear locking doors
- Premium locking casters
- Available in black laminate finish

Optional features include: sliding shelf, sliding drawer, single or dual monitor arm, and much more!



Ask about our multifunction desks with 12u rack rails!

103324 Multimedia Cart base price \$1,165.00

TEMAS Where innovation meets Functionality.

Welcome to the forefront of command and control with Temas, where innovation meets functionality to redefine the essence of operational excellence. As a leading manufacturer of Command & Control Room Consoles, we pride ourselves on delivering cutting-edge solutions that seamlessly integrate technology, ergonomics, and aesthetics.

We understand that the heart of any mission-critical operation lies in its command centre. Our commitment is to enhance the efficiency, responsiveness, and overall effectiveness of your control room through state-of-the-art consoles meticulously designed to meet the unique demands of modern operations.



These consoles are highly customizable to meet the high expectations and specific needs of each end-user. We can help with design and a custom quote.

TK32H-M Digital Podium from Temas Technology

You can automatically adjust the height of the podium based on the height of the speaker with the TK32H-M, whose fundamental difference from the TK32H model product is the height adjustment motor found in the housing, and you can do this without the speaker noticing with the optional remote.

You can capture the ideal image angle that will automatically adjust the angle of the multitouch speaker screen. You can also safely preserve the sliding cover by locking it when not in use. MSRP \$14,000.00 Call for quote!

- 22" MultiTouch Speaker Screen
- Front screen - with Embedded Signage Media Player
- Player PC : Intel 4.10 GHz CPU, 4GB Ram, 120 GB SSD Win 10 Pro
- Switcher & Scalar (HDMI & VGA in)
- Electrical Lifting Column for Speaker Screen Angle Adjustment
- Electrical Lifting Column for Height Adjustment



Speakers and Sound

Top Seller from Samsung!

Q-series 3.1.2 ch. Wireless Dolby ATMOS Soundbar Q700C

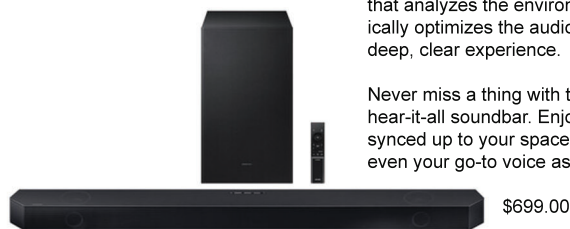

Sound amplifies everything. This soundbar reacts accordingly. Get room-filling sound calibrated to your space, with a soundbar that analyzes the environment and automatically optimizes the audio—delivering a true, deep, clear experience.

Never miss a thing with this do-it-all, hear-it-all soundbar. Enjoy audio that's synced up to your space, your shows and even your go-to voice assistants.

\$699.00

Team Favorite!

Sony WH-1000XM4 Wireless Noise-Canceling Over-Ear Headphones (Black)



No matter where you go, the black or silver Sony WH-1000XM4 Wireless Noise-Canceling Over-Ear Headphones deliver pristine sound quality while automatically adjusting ambient sound according to your activity and registered locations, leaving your hands and mind free from the hassle of changing settings just to hear what you want to hear. Plus, the headphones detect when you're wearing them and start and stop your audio for you.

\$348.00

MAKE SURE YOUR MESSAGE GETS HEARD

Looking for speakers? From desktop models and portable kits, to large venue and ceiling install models, WE CAN HELP!



Go Getter 2 Portable Sound System

Now with increased wireless and battery performance, the Go Getter® is the perfect portable sound system for the budget conscious customer. It is ideal for both voice and background music in an indoor and outdoor setting – making it truly versatile.

Features:

- Reaches Crowds of 500+
- 109 dB of Clear Sound
- 80W AC/DC RMS
- 1.9 GHz Wireless Microphone Frequency
- 300'+ Wireless Microphone Range
- Connect up to Four Wireless Microphones
- Built-in Class 1 Bluetooth
- Wirelessly Connect Multiple Companion Speakers with Anchor AIR
- Lithium Ion Rechargeable Batteries



Packages start at \$599.00

(See more from Anchor Audio on page 26!)

Coming Soon! From Anchor Audio- it's the new Liberty 3! PORTABLE BATTERY-POWERED STEREO SOUND

Anchor Audio's Liberty 3 is a durable, cable-free, all-in-one portable PA system. Take your sound anywhere you need it and play for as long as you want. Stereo or mono. Voice or music. Inside or out. Whatever your event demands, Liberty 3 will make you a hero.

Introducing an entirely new sound quality experience in high-fidelity music with the most effective voice frequency reproductions available. AnchorDSP is incredibly easy to use, ensures system efficiency and white noise reduction. Delivering 123 dB, you've got to hear it to believe it! Liberty 3 can accommodate up to 4 AnchorLink professional-grade, wireless handheld or headset microphones, each with 300' range. (You can also add 2 wired microphones or mixers!) You can safely take your Liberty 3 anywhere with a padded transportation cover and raise it off the ground with Anchor's portable speaker stands.



Bose® L1® Compact Speaker Solutions

- High-performing, powered, portable two-way loudspeaker system
- Technology produces wide, uniform sound
- Integrated ToneMatch® presets
- Lightweight, interlocking components for easy transport
- Compact Power Stand
- Slip cover
- Extension carry Bag

Pro 8 model includes 8 drivers for great coverage in small-to-medium venues. \$1,299.00

Pro 16 model includes 16 drivers; great for medium-to-large venues. \$1,899.00

Pro 32 model includes 32 drivers; used for extreme sound in larger venues. \$2,898.00

Ask about the SKB Bose L1 Pro32 Pedestal case \$564.00, and the SKB Bose L1 Pro32 Speaker case \$334.00!



Bose® S1 Pro Plus Portable Speaker \$699.00



- Lightweight, portable and rugged- Only 15 lbs!
- 3-Channel mixer with reverb and tone controls
- Multiple aiming positions with floor or table stand
- Speaker-stand Compatible
- Lithium-ion rechargeable battery

Add the Bose S1 Backpack for portability only \$160.00!



Add a speaker stand for \$45.00!



Stagepas 400BT Yamaha Portable PA System with Bluetooth Stagepas



\$899.99

- Ultimate portability: compact and light enough to carry by hand
- Fast and easy set-up: STAGEPAS 400BT can be setup and ready to perform in a matter of seconds
- A PA for any occasion: cover a wide range of environments and applications
- Bluetooth connectivity: allows wireless streaming from smartphones and tablets
- Intelligent DSP: one button operation for Intelligent feedback Suppressor



JBL EON715 Two-Way 15" 1300W Powered Portable PA Speaker with Bluetooth and DSP

Designed to deliver high-quality audio, the 15" JBL EON615 is a highly flexible, easy to use, 1000W powered portable PA speaker for today's working musicians, singer/songwriters, mobile DJs, and other sound providers.

The speaker works in a variety of orientations and configurations for use as a main PA or stage monitor. When used as a main speaker, the EON615 is well equipped to cover an audience of up to 400.



MSRP \$599.00





**STARTING
AT \$4000**

Biggest and Baddest Portable PA System Trusted Performance, Made Right, In America

- Reaches Crowds of 5000+
- Designed to cover a football field or large auditorium
- Lithium Ion Rechargeable Batteries
- 130 dB of Clear Sound
- 300W AC/DC RMS
- 1.9 GHz Wireless Microphone Frequency
- 300'+ Wireless Microphone Range
- Connect up to Four Wireless Microphones
- Built-in Class 1 Bluetooth
- Wirelessly Connect Multiple Companion Speakers with Anchor AIR



**STARTING
AT \$3200**

Our most versatile all-in-one system, with an unmatched combination of ease, performance and portability. This lightweight, all-in-one, 120 dB, 200-watt AC/DC RMS quickly sets up anywhere, with crystal-clear sound projection that easily fills indoor or outdoor spaces with crowds of 2,500 more.



**STARTING
AT \$2000**

The rugged, durable, and expandable Anchor Liberty emits crystal-clear sound and makes an immense impact at any event. Thrill crowds of 1500+ with enormous 120 dB of sound output from 200-watt AC/DC RMS,



PROFESSIONAL GRADE MICROPHONES:

- Can have up to 30 systems in one room
- Very energy-efficient
- Better quality of audio frequency response 60Hz-12KHz
- Latency 14 ms
- Battery operating time min 10 hrs - up to 20 hrs depending on volume
- Frequency hopping

GREAT FOR MUSIC. THE BEST FOR VOICE.

Established in 1973, Anchor Audio manufactures the highest quality portable sound systems in the USA.

We're an industry innovator and leader in all-in-one, battery-powered PA systems.

PORTABLE SOUND SYSTEMS, MADE RIGHT IN AMERICA



FREE FREIGHT ON ORDERS OVER \$3500

Hollyland Wireless Audio/Video Transmission Systems

Empower People to Reconnect Creativity Wirelessly.

Mars 400S Pro SDI/HDMI Wireless Video Transmitter

With a brand-new design, 12Mbps ultra-high data rate, SDI&HDMI dual ports, RTSP video streaming capability, the MARS 400S Pro brings video transmission to the next level. The item not only supports multiple monitoring via receiver but also mobile APP.

MAP \$649.00 includes 1 transmitter, 1 receiver, 5 antennas, user guide and DC adapter.



4-belt-pack set \$4,299.00
8-belt-pack set \$6,999.00

Solidcom M1 Full Duplex Wireless Intercom Solution

As the first member of Solidcom series, Solidcom M1 is equipped with 8 belt-packs, supporting 3-channel talking with broadcast sound quality. The 1300ft range also makes seamless communication in sports arenas, concerts, and theatres.

Solidcom C1 Full Duplex Wireless Intercom Solution with 4 Headsets

Supporting a Wideband frequency response from 100Hz to 7KHz and premium AEC (Acoustic Echo Cancellation) performance, the Solidcom C1 intercom headsets ensure authentic and clear audio quality for effective teamwork.



2-person headset \$499.00
3-person headset \$749.00
4-person headset \$999.00
6-person headset \$1,479.00
8-person headset with hub \$3,799.00

Mars T1000 Full-Duplex Intercom System with Four Belt-packs

MARS T1000 is widely used in the areas of studio, stage events, EFP, web-casting, filmmaking and etc. The transmission range of MARS T1000 reaches up to 1000ft in line of sight with full-duplex wireless communication and carrier-grade voice quality. MAP \$1,799.00



When it comes to team works, synergy is key to high efficiency and superior performance. Our wireless solutions are expressly designed for data, audio, and video transmissions and wireless intercom systems for real-time team communication. Rapidly becoming the most competitive global wireless device and solution providers, Hollyland products are redefining the way people interchange and share ideas, visions, and creativity every day around the world.

Lark150 2-Person Compact Digital Wireless Microphone System

LARK 150 Duo Kit is the original dual-transmitters wireless microphone system made perfectly for 2-person mode content creation applications. Transmitting via 2.4 GHz frequency, it offers an outstanding sound quality which is ideal for vlogging, commercials, and live streaming.

Lark 150 Solo (1-person) \$199.00; choose black or white
Lark 150 (Duo) \$279.00; black only



Mars 300 Pro Transmitter \$199.00

Mars 300 Pro Enhanced (transmitter, receiver, 3 antennas, cold shoe, USB cable. \$469.00



Mars 300 Pro SDI/HDMI Wireless Video Transmitter

Mars 300 PRO has a transmission range over 400ft in line of sight when the transmitter is connected to 1 receiver. Or it can be connected with 1 receiver and 2 APPs Monitoring (or 3 APPs Monitoring Without RX).

Wireless Video Transmission & Streaming Solutions

Accsoon

Accsoon CineView SE Multi-Spectrum Wireless Video Transmission System

The CineView SE Multi-Spectrum Wireless Video Transmission System from Accsoon has been updated from previous models with an even smaller and lighter form factor. With the SE, you can now send signal to a total of four devices simultaneously over distances up to 1200' with only a 50ms delay, and you can still transmit to any mix of receivers and iOS/Android smartphones and tablets.

HDMI/SDI Model: System: \$599



Accsoon CineView Nano Wireless Video Transmitter

Monitor the shots from your mirrorless camera remotely on a phone or tablet with the CineView Nano Wireless Video Transmitter from Accsoon. This lightweight transmitter weighs only 2.6 oz and can transmit a 1080p60 mirrorless camera signal to a total of four devices simultaneously over distances up to 500' with only a 60ms delay. The transmitter features an HDMI input and transmits via the free 5 GHz spectrum to any iOS or Android tablet or phone with the Accsoon SEE app.

Only \$129!



TERADEK Teradek Bolt 6 LT 750 3G-SDI/HDMI Wireless RX/TX Deluxe Kit

Transmit and receive lossless HD video from up to 750' line-of-sight with the Bolt 6 LT 750 3G-SDI/HDMI Wireless RX/TX Deluxe Kit from Teradek. The kit includes a wireless transmitter and receiver that can wirelessly receive up to 4K30 video with 10-bit 4:2:2 HDR support. The transmitter inputs up to 4K video over HDMI or up to 1080p60 video via 3G-SDI, and the receiver outputs video via HDMI and 3G-SDI.

\$2790 - call for kit options!

Gold or V-Mount

SWIT Curve 500+ Wireless HDMI Transmission System with USB Video Capture



Transmit up to 1080p60 video with the CURVE500 HDMI Wireless Video Transmission System from SWIT. This transmitter and receiver set features robust cross-wall performance at a line-of-sight range of up to 500'. The receiver sports on HDMI input and one HDMI loop output while the receiver has two HDMI loop outputs. The receiver provides USB output for video capture to a PC/Mac. Both the transmitter and receiver can be powered using L-Series batteries or via a DC barrel input.

\$599

Standard HDMI (no USB Capture)-\$519

See below for more great options from **SWIT**.

HOLLYLAND

Hollyland VenusLiv V2 Wireless Live Streaming Camera

Horizontal & Vertical Live Output: With the ability to deliver both horizontal and vertical live output, you can effortlessly adapt to different platforms and engage your viewers in the format they prefer. Whether it's YouTube, Facebook, or Instagram, the LiveStream Camera VenusLiv has got you covered. VenusLiv supports RTMP Streaming, real time autofocus, USB streaming, a 5" touchscreen and expansive i/o, the VenusLiv is the perfect camera for any live streaming session.

\$949

Hollyland Arocam C2 HD Vertical Livestream Camera

The Hollyland Arocam C2 HD Vertical Livestream Camera with its Time-of-Flight infrared sensor module is suitable for livestream applications requiring fast and intuitive autofocus. The camera is outfitted with a 1/2.8" CMOS sensor with 2.07MP effective pixels for up to 1080p video at 60 fps. It supports both a default portrait or horizontal orientation, making it perfect for livestreaming to social media platforms. Optically, the camera features a 72.5° wide angle lens with 12x optical zoom and 0.5 minimum illumination. A power adapter, a remote controller, and a USB cable are included.

\$699



YoloLiv YoloBox Ultra Portable Multicamera Encoder/Streamer, Switcher/Monitor & Recorder

Create a live stream production from anywhere with the YoloBox Ultra from YoloLiv, which functions as a portable multicamera encoder, streamer, switcher, monitor, and recorder all in one device. Broadcast simultaneous UHD 4K video streams via Wi-Fi 6, RJ45 Ethernet, USB-C modem, or 4G LTE with a SIM card and subscription. The Ultra features four HDMI, one USB-C, and two USB-A inputs to connect to multiple cameras or devices. Taking features from the YoloBox Pro and Instream, the Ultra is capable of live streaming in both horizontal and vertical orientations. The Ultra can stream for up to 8 hours at a time thanks to the built-in 6800mAh battery.

Yolo LIV



\$1598

YoloLiv YoloBox Mini Ultra-Portable All-in-One Smart Live Streaming Encoder & Monitor

Make the YoloBox Mini Ultra-Portable All-in-One Smart Live Streaming Encoder & Monitor from YoloLiv the central hub for recording from your camera while live streaming from from virtually anywhere for a simple and easy way to capture and stream without a computer. The YoloBox Mini can simultaneously broadcast up to three video streams via Wi-Fi, RJ45 Ethernet, or 4G LTE with a separately available SIM card and subscription. The YoloBox Mini features a USB input, one HDMI input and one HDMI output for local viewing, both mic and line analog audio inputs, a Qualcomm 660 encoder/processor, and a 5.5" LCD touchscreen with 500 cd/m² brightness.



\$699

SWIT

SWIT FLOW SDI & HDMI Wireless Transmission Systems

View your video capture from 500' to 10,000' away from your camera using the FLOW SDI & HDMI Wireless Video Systems from SWIT. These sets include one transmitter and one receiver that transmit up to 1080p60 uncompressed video and feature 3G/HD/SD-SDI and HDMI inputs/outputs, AES-128 encryption, and embedded SDI/HDMI stereo audio.



FLOW500
500' Range
L-Series Battery
\$1629



FLOW2000
2000' Range
L-Series Battery
\$3249



FLOW6500
6500' Range
L-Series Battery (Tx)
V-Mount Battery (Rx)
\$6499

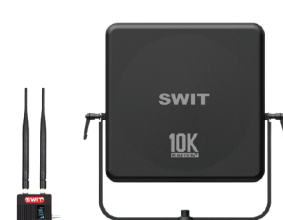

FLOW10K Pro
10,000' Range
L-Series Battery (Tx)
V-Mount Battery (Rx)
\$9099 29

Wireless Microphone Systems



SENNHEISER *Perfect Sound You Can Rely On!*

Capturing high quality for film is very important- sound delivers the impact of the moment and is one of the most difficult things to fix in post-production. Sennheiser offers a full line-up of microphones for nearly any application. From boom-pole mount to lavalier microphones with a wide variety of pick-up pattern options which will help you capture the sound you want (and just as importantly, the sound you don't.) Whether analog or digital, Sennheiser has a solution for everyone.

Sennheiser ew 512P G4

The perfect solution for film-makers on large sets, operating up to 32 channels in parallel. The amazing bandwidth of up to 88 MHz and the increased RF output power ensure highest safety, no matter the conditions. MAP \$999.00



Sennheiser ew 500 FILM G4

MAP \$1,449.00

The professional's choice for broadcast quality sound. Providing the highest flexibility for your video sound and field recording applications, this robust wireless microphone system offers the ultimate sound quality, simple mounting and ease of use. Covers all sorts of applications on the set: 48V phantom-power equipped SKP 500 turns all wired mics into a wireless transmitter, the MKE 2 Gold state-of-the-art professional clip-on microphone offers the highest speech intelligibility.



***Up to 88mhz of bandwidth; please specify frequency when ordering.**

Sennheiser AVX ME2 Set

MAP \$799.00

The perfect digital wireless microphone for film. Its ultra compact receiver fits directly into the XLR audio input of your camera or recording device. The bodypack transmitter and lavalier microphone is ideal for hands-free interviews and documentaries.



Sennheiser AVX Combo Set

MAP \$1,019.00

With both handheld and bodypack transmitters (and accessories) included, this is the choice where utmost flexibility is the key!



Shure GLXD24+ Dual-Band Wireless Vocal System with SM58 Microphone (Z3: 2.4, 5.8 GHz)

The Shure GLXD24+ is a digital wireless handheld microphone system that offers reliability and outstanding sound quality in a package that's simple to use, even if you've never operated a wireless system before. Shure's next-generation technology handles the set up for you, automatically scanning both the 2.4 and 5.8 GHz frequency ranges to seek out the best possible digital transmission channel to ensure dependable performance for your performances, presentations, conferences, and events at a typical range of up to 100' indoors and 65' outside. \$549.00



Shure SLXD24D/SM58 Dual-Channel Digital Wireless Handheld Microphone System with SM58 Capsules

Shure SLXD24D/SM58 offers two presenters or performers a dual-channel wireless handheld microphone system that's dependable, easy to set up, and features crystal-clear, digital sound quality. Built around a rugged, dual-channel, single-rackspace receiver with removable antenna rigs and long-term installations in small- to medium-sized venues.



\$1,375.00



Azden PRO-XR Digital Camera-Mount Wireless Omni Lavalier Microphone System (2.4 GHz)



This system features an omnidirectional lavalier microphone, a compact bodypack transmitter, a camera-mount receiver, and a slew of accessories optimized for mobile video production. Plug the mic into the transmitter, connect the receiver to your camera or smartphone, then power up and go.

\$249.00

Saramonic®

Sound. Remarkable.

Saramonic SoundBird V6 Professional 9.9" Supercardioid Ultra-Low Noise Shotgun Mic w/ Rugged Hard Case & Furry Windscreens, Clip, XLR. SOUNDBIRDV6 MAP \$449.00



UWMIC9S-KIT2

The Saramonic UwMic9S Kit 2 is a professional and powerful, advanced dual-channel, camera-mountable UHF wireless system that delivers premium, broadcast-quality sound. It enables you to use lavalier microphones on two separate people with a single compact receiver. MAP \$499.00



Saramonic Blink Me 2-Person Clip-On Wireless Microphone System with Touchscreens & Recording

Ideal for content creators, videographers, journalists, vloggers, podcasters, and live streaming, the black Saramonic Blink Me is a true-wireless, digital microphone system that offers a complete, cost-effective solution for recording clear-sounding dialog, interviews, and speech with two people talking simultaneously—directly to a mirrorless/DSLR camera, recorder, or mobile device. \$249.00



Playermic

The PlayerMic the world's first flexible rubber bodypack and it's designed to protect the player from injury if they fall on it or take a direct hit. Specific analog (\$2,495.00) or digital (\$2,695.00) options. Flexible, rugged, rubber case, thinnest 1 piece profile of all Q5X transmitters.

Ask us about receivers!

KENWOOD ProTalk®

TWO WAY RADIO SOLUTIONS

MediaRight Exclusive! Free frequency sync to your older models with Kenwood order from MediaRight!

Plus- free shipping on 8+ units!



From Kenwood and Blackbox- the Pocket PLUS Compact 2-Way Radio is small, powerful and affordable!

The affordable and lightweight 2.8 ounce Blackbox 16 Channel Pocket PLUS Sized Radio has 1.5 watts of power and uses a rechargeable Lithium Ion Battery. This radio is jammed packed with features like a 16 channel capacity for UHF Analog use. This radio uses a standard 2-Pin Kenwood Headset or the equivalent.

This Pocket two way radio has up to 1.5 watts of power. ! It's 2" wide x 3.7" high x 1" depth plus the antenna height. Simple, easy to use and employee proof.



Only \$75.00!!

New- The PROCOM PR-300!

This affordable, durable two-way business grade radio is packed with features! A true work-horse, it includes an LED flashlight, channel aliases, programmable power up to 2 watts, and 16 channels!

Other features include:

- Wireless cloning
- Battery save mode
- Low battery alert
- 9 programmable call tones
- Speaker enable/disable
- ...and much more!

Only \$175.00 at MediaRight!



NX-P1302AUK

The Kenwood ProTalk NX-P1302AUK is a 2 Watt, Analog, 64 Channel UHF Two-Way Radio that can be upgraded to work on either DMR or NXDN Digital Platforms based on customer needs. The NX-P1302AUK comes with an industry leading 3-Year Warranty. The radio meets or exceeds 11 stringent military specs and is IP 54/55 rated for dust and water resistance. The radio comes standard with a battery, belt clip, antenna and charger. Extremely durable and up to 5 miles or 350,000 square feet of coverage.

MAP \$239.00

Upgrade to add digital capability for \$50.00!



NX-P1300AUK

The Kenwood ProTalk NX-P1300AUK is a 5 Watt, Analog, 64 Channel UHF Two-Way Radio that can be upgraded to work on either DMR or NXDN Digital Platforms based on customer needs. The NX-P1300AUK comes with an industry leading 3-Year Warranty. The radio meets or exceeds 11 stringent military specs and is IP 54/55 rated for dust and water resistance. The radio comes standard with a battery, belt clip, antenna and charger. Up to 6 miles or 400,000 square feet of coverage.

MAP \$299.00



Top of the Line! NX-P1300NUK

The Kenwood ProTalk NX-P1300NUK is a 5 Watt, NXDN Digital/Analog, 64 Channel UHF Two-Way Radio. The NX-P1300NUK comes with an industry leading 3-Year Warranty. The radio meets or exceeds 11 stringent military specs and is IP 54/55 rated for dust and water resistance. The radio comes standard with a battery, belt clip, antenna and charger. Encrypted for the highest security standards. Up to 7 miles or 500,000 square feet of coverage! \$349.00



Single and Multi-Chargers for your radios are available at MediaRight! Looking for options? We can help.



KMB-28 6-shot charger for 122/1202/133/1302 series
MAP \$209.00

We can also match Motorola systems! Kenwood frequency matching done for free!

Are your radios still not covering? We can add repeaters into your system to add the power to get you there!

Motorola Two-Way Radios & Accessories



MOTOROLA SOLUTIONS

VALUE ADDED RESELLER

Two-way Radios for Business, Commercial and Recreation

Motorola Two-way business radios increase productivity, enhance customer service, ensure safety and increase profitability. Work smarter and more efficiently with Motorola products and services.

Motorola DTR600 Digital 2-way Business Radio with 30 channels! License-free, no programming required!

Enjoy dependable and versatile communication between employees and personnel with the Motorola DTR600, a digital 2-way radio boasting a 30-channel capacity and area coverage up to 350,000 square feet.

With a backlit color display and intuitive navigation, you can easily access menus, flexible call options, and group privacy settings. There's even a programmable button for one-touch access to your preferred call function. The replaceable Li-ion battery provides up to 16.5 hours of battery life and can be recharged via the included drop-in tray and power supply. The DTR600 also includes a removable antenna and a holster.



MAP \$379.00

**Add the PMPN4465A
6-unit bank charger
for \$285.00!**

Motorola RMU2080 On-Site 2-Way Business Radio

The single RMU2080 On-Site 2-Way Business Radio from Motorola is designed to provide secure workplace communication in environments up to 250,000 square feet. It operates on 99 UHF frequencies for business use while featuring 219 PL/DPL codes, six of which are customizable. Its built-in 1500MW speaker is designed to provide enough output for use in noisy conditions, such as construction sites.

The RMU2080 includes a rechargeable lithium-ion battery as well as a drop-in tray charger. A holster and power supply are also included. Programmable, but programming is not required. \$269.00

Add the PMLN6384A 6-bank charger for \$259.00



Motorola RDU4160D RDX Business Series Two-Way UHF Radio with Display

The Motorola RDU4160d is 30 percent louder than previous models. Packed with 4 watts of output power, 89 business-exclusive UHF frequencies, 16 channels, and has a coverage area up to 350,000 sq. ft or 30 indoor floors. An estimated battery life up to 18.5 hours means this two way radio was built to last until the end of the day. Programmable and repeater-capable, but programming is not required. \$329.00



Add the RLN6309 6-bank charger for \$242.00

Don't Forget the Accessories!

Motorola HKLN4606 Remote Speaker Microphone for Business Radios \$49.00

The HKLN4606 allows for hands-free use of the radio and conveniently clips onto your lapel.



Motorola HKLN4601 Single Wire Surveillance Earpiece with In-Line Mic and PTT

The HKLN4601 Single-Wire Surveillance Kit with In-Line Microphone and PTT from Motorola provides discreet and efficient communication for business-class two-way radios. The earpiece provides crisp audio with excellent intelligibility. The clear coiled acoustic tube and rubber earbud provide lasting comfort, even during extended use. An inline microphone and push-to-talk button are placed conveniently on the cable for quick and efficient communication and clear vocal pickup.

MAP \$39.00



Motorola HKLN4604 Swivel Earpiece with In-Line Microphone & Push-to-Talk

The lightweight, rubber molded earpiece ensures comfort for extended wear, while the rotating joint allows users to wear it on either side. The earpiece sits on top of the ear providing a hygienic solution for personnel sharing equipment. The high quality, rugged cord includes two clothing clips to ensure a comfortable fit that stays in place.

MAP \$29.95



Motorola Earbud with Push To Talk Microphone

Motorola's 53866 earbud conveniently fits in either ear with a microphone that clips to collar or sleeve. Push-to-talk (PTT) button makes it easy to talk without removing radio from belt.

\$60.00



Recreational Radios for Fun and Safety!

Motorola T402 Emergency Preparedness Edition 2-Way Radio

Keep in touch just about anywhere without the need for cell service with the pair of T402 Emergency Preparedness Edition 2-Way Radio from Motorola. These 2-way radios support 22 channels, 121 privacy codes, NOAA weather radio connectivity, and a range of up to 35 miles. Yellow (2 pk.)

\$69.00



Motorola Talkabout T800 Two-Way Radios

Bluetooth connectivity allows off-grid messaging and location sharing, as well as setup of features and settings via the downloadable TALKABOUT app, which works even without cellular service. Informative feedback includes keypad and call tones, VibraCall alert, NOAA weather alerts, and a low-battery alert. Use the included NiMH battery packs for up to 14 hours of power, or install AA alkaline batteries for up to 25 hours of operating time. Blue/black (pair) \$124.99

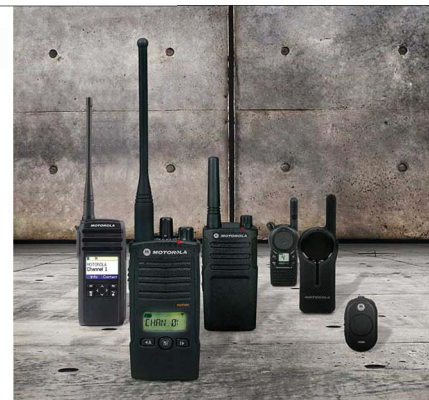

Mobile Tech



DJI Mini 4 Pro Drone Fly More Combo Plus with RC 2 Controller

Fly safer and farther than ever before with the Mini 4 Pro Drone Fly More Combo Plus with RC 2 Controller from DJI. Significant upgrades have been made to both vision sensing and transmission range compared to the last generation. Instead of tridirectional, the Mini 4 Pro has omnidirectional obstacle avoidance for complete protection. Using OcuSync 4, the flight range is improved to up to 12.4 miles vs. the 7.5 miles of the Mini 3 Pro. Other new features include slower motion in 4K at 100 fps and complex route planning using ActiveTrack. The Mini 4 Pro remains beginner-friendly at roughly 8.8 oz with a host of automatic flight modes, in addition to true vertical shooting for social media-ready footage without post-processing.

\$1159



GoPro HERO13 Black

HERO13 Black boosts your creative possibilities with the HB-Series Lenses with Auto-Detect, plus compatibility with Magnetic Latch Mounting and all-new ways to extend battery power. It also features a new body design (it still fits the same HERO12 Black Protective Case and Media Mod), a new battery and battery connection points, GPS and data overlay, Burst Slo-Mo (up to 400fps at 720p), 10-bit HLG HDR, and Wi-Fi6.

\$399.99



Soloshot 3+

Introducing your new automatic camera man! Auto track, zoom, and focus with improved image quality, faster update speeds, live stream capabilities (through SOLOSHOT app). Track and film your subjects wearing the SOLOSHOT Tag from up to 2,000 feet for hours at a time. The new SOLOSHOT 3+ Full Bundle arrives with your Base, Tag and Camera fully assembled in a custom formed case with shoulder strap, tripod and 128 GB of verified memory. Basic Bundle includes tripod base, camera and tag.

Full Bundle - \$1599
Basic Bundle - \$1199



Benro 3 Axis Handheld Gimbal for Smartphone

- Collapsible Gimbal Arm - The collapsible gimbal arm allows for easy and compact gimbal storage.
- Long Battery Life - The 3XS will last for 24 hours on a single charge.
- Smartphone app - Use the 3XS with the smartphone app. The 3XS can also be used without the app following activation.
- Wireless charging - The 3XS supports wireless charging on smartphones that support it.



DJI Osmo Pocket 3 Creator Combo

The Osmo Pocket 3 Creator Combo from DJI is a comprehensive mobile and studio production kit that includes everything you need to capture stable and smooth motion video and sound. The versatile system includes the DJI Osmo Pocket 3 with a wide array of pertinent accessories.

Includes Osmo Pocket Gimbal Camera, Mic 2 Clip-On Transmitter/Recorder with built in Microphone, Wide Angle Lens, Battery Handle, Osmo mini tripod, & carrying bag.

\$669



The GoShelter Wearable Hands-Free Canopy patented design revolutionizes keeping you protected outdoors no matter the weather.

Every part has been engineered to make weathering the elements hands-free and more comfortable. The GoShelter is lightweight, but built tough. The interior space is deep enough to cover you and your gear while allowing air to circulate. So when Mother Nature is at her worst, the GoShelter has you covered.

\$125 - \$139

Call for options!



Fortinge NOA Tablet Prompter

The Fortinge NOA Tablet Prompter features a 70/30 beamsplitter glass providing good contrast, while transmitting most of the light to your camera's lens. It supports DSLRs, mirrorless, and small ENG cameras weighing up to 5.5 pounds. The camera plate is height adjustable to center your camera, and it rides along the support rods allowing you to snug the camera up to the hood. The prompter has an 11.5' reading range for your talent.

\$285



Lifestyle



Bonfire 2.0

Bonfire's double-walled design offers superior airflow and a prime secondary burn for uninterrupted enjoyment in the outdoors.

The wood-burning flames get 400° hotter than conventional fires, eliminating smoke and creating fine ashes.

\$249.99



Pi Prime Pizza Oven

Simple enough to be your first pizza oven. Powerful enough to be your last.

The Pi Prime combines the ease of propane with our powerful demi-dome heating technology to turn out artisan-level pizzas in as little as 90 seconds.

\$349.99



8x25 IS Image Stabilized Binoculars



\$399

Canon's series of image stabilized binoculars deliver outstanding optical performance and stabilization capabilities at a very affordable price. Whether upon the water's edge or high in the catacombs of a stadium, you'll get close-and-steady views of action with this 8x25 Canon offering.

10x42 L IS WP Image Stabilized Binoculars

Outfitted with their proprietary Vari-Angle prism electronic image stabilization system, the Canon 10x42 L IS WP Image Stabilized Binoculars are an ideal optic for bird and nature watching, marine use, or astronomical use. A single-activation button located precisely where the right forefinger naturally rests makes using them easy, and an optional 5-minute activation mode allows you to concentrate on viewing without distractions.

\$1499



Samsung The Frame 4K HDR Smart QLED TV



43": \$997.99
50": \$1297.99
55": \$1497.99
65": \$1997.99
75": \$2997.99
85": \$4297.99

Enjoy the latest 4K TV, movies, games, and world-class artwork on the The Frame 4K HDR Smart QLED TV from Samsung.

It can easily be the centerpiece of your home theater, but when turned off, The Frame acts exactly like that—a picture frame. In Art Mode you can display Pantone-validated artwork or your personal photos. You even have access to streaming artwork and a store with thousands of new and classic pieces from around the world.



Reawaken Case for iPhone 16 Series

Get in the groove with greater focus by following your fingers along the captivating contours, releasing your mind from the clutter of life through tactile feedback.

\$39.95



Roll Case for iPhone 16 Series

Like a fidget spinner for your iPhone. With each spin, the Roll Case helps you find a moment of escape wherever your day spins you.

\$49.95



Relax Case for iPhone 16 Series

Like having a tropical beach or warming sand dune in your hand everywhere you go!

\$49.95



I C Y B R E E Z E

IcyBreeze is the world's first personal, portable air conditioner and cooler designed to keep you and your drinks cool anywhere life takes you.

The IcyBreeze can dispense cold, dry air up to 35 degrees below the outside temperature; the three speed fan produces currents up to 25 mph, providing maximum cooling relief.

Body Color:



Trim Color:



\$299.99

IcyBreeze v2 Pro

KM-IP4000S ProHD STUDIO 4000S - SPORTS PRODUCTION AND STREAMING STUDIO

JVC's ProHD Studio 4000S is a self contained 4 channel, live sports production and streaming studio that offers professional results. It's Zero Config feature provides instant connectivity with any JVC IP camera. Whether you connect cameras with HD-SDI, HDMI or IP streaming, the ProHD Studio can handle it--and with ease. Instant replays with slow motion are available on all cameras making this the ideal production tool for any sports application.



MSRP \$8,695.00

JVC GY-HM170UA 4KCAM Compact Professional Camcorder with Top Handle Audio Unit

With Ultra HD recording, the GY-HM170UA 4KCAM Compact Professional Camcorder with Top Handle Audio Unit from JVC is designed to fulfill the requirement for professional functionality. It offers ND filters, custom-assign buttons, and professional audio inputs with manual gain control in a form-factor closer to a consumer camcorder



\$1,795.00

With dual card slots, the GY-HM170 is capable of recording UHD 4K (3840 x 2160) to either SDHC or SDXC cards that are at least UHS-I Class 3 or faster. It records at a bit rate of 150 Mb/s, encoding the footage in an .MOV-wrapped file suitable for editing in a number of applications. Also included is a flip-out LCD screen for monitoring.

JVC GY-HM180U Ultra HD 4K Camcorder

\$1,695.00

- 1/2.3" 12.4MP CMOS Sensor
- Record UHD 4K 24/30p at 150 or 70 Mb/s
- Live UHD 4K Output via 3G-SDI or HDMI
- 4:2:2 1080p Video up to 60p at 50 Mb/s
- 3G-SDI & HDMI Triggers External Recorder
- Dual SDHC/SDXC Memory Card Slots
- 120 fps HD for Smooth Slow Motion
- 12x Optical / 24x Digital Zoom Lens
- Two-Position 1/4, 1/16 ND Filter
- 2 x XLR Audio Inputs with Phantom Power



JVC GY-HM250U UHD 4K Streaming Camcorder

\$1,995.00

- 1 x 1/2.3" CMOS Sensor
- Records UHD 4K 24/30p at 70/150 Mb/s
- IP Control & Full HD Live Streaming
- 4:2:2 4K Video at 24/30p
- Lower Third & Tiling System in HD
- Zeroconf, 1-Button LAN Configuration
- 3G-SDI & HDMI Out, Live HDMI UHD 4K Out
- 12x Optical Zoom Lens
- 2-Channel XLR Audio Inputs



GY-HM250SP- only \$2,595.00! Includes the HD Sports Overlay Package!

JVC GY-HC500U Connected Cam 1" Professional 4k Camcorder

\$3,295.00 MAP

- 1" CMOS sensor; 20x optical zoom
- 40x lossless dynamic zoom
- 4" high-resolution monitor
- 3-ring manual focus, iris and zoom control
- 1080 60p live streaming
- Return over IP
- ProRes, MOV, MP4 recording
- 2x SDHC/SDXC card slots; optional SSD



Team Favorite!

Boost the resolution on your GY-HC599U: add the KAMC100G SSD Caddy and an M.2 SSD drive!

GY-HC500SPC with scoreboard and broadcast overlay, built-in GPS, and sports metadata tagging- only \$4,190.00!

JVC GY-HC900CHU 2/3" HD Connected Camcorder

- 3 advanced 2/3" CMOS image sensors
- Built-in wireless LAN with 2 antennas
- Industry standard B4 lens mount
- 3G-SDI x2 outputs; 1 input
- Dual SDXC media recording
- Sports exchange standard 1080p/720p
- Complete IP workflow



Optional accessories to consider include: Tripod plate, 2/3" lens; hard system case; battery and charger; rear servo zoom controller. We can help!

\$14,200.00 MAP; Call for quote!

GY-HM890CHU ProHD Shoulder Camcorder Body

This advanced 3-CMOS camera delivers pristine HD images to solid state memory while streaming via optional Wi-Fi® or a plug-in LTE modem.

\$9,140.00

- 1/3-inch 12-bit CMOS sensors (1920 x 1080 x 3)
- F11 Sensitivity
- Compact shoulder design with interchangeable lens options
- Dual SDHC/SDXC Memory Card Recording (HD+HD, HD+SD, HD+web, etc.)
- Multiple File Formats for Native Workflows: XDCAM EX™ (.mp4); Final Cut (.mov); AS-10 (.mxf); AVCHD (.mts); H.264 (.mov)



KY-PZ400NBU 4K PTZ REMOTE CAMERA with NDI/HX (Black)

The new 4K KY-PZ400NBU camera provides optimal streaming image quality and performance for remote production over the internet and is equipped with NDI@HX and SRT streaming, H.265/H.264/MJPEG encoding, and VITC (Vertical Interval Timecode) multi-camera synchronization technologies. The KY-PZ400N



or white variations to best match the ambience of the venue/project.

MSRP \$1,999.00

KY-PZ200NWU & KY-PZ200WU streaming PTZ cameras

The new HD KY-PZ200WU camera provides optimal streaming image quality and performance for remote production over the internet and SRT streaming, H.265/H.264/MJPEG encoding and VITC (Vertical Interval Timecode) multi-camera synchronization technologies. The new HD KY-PZ200 models are available in black or white variations to best match the ambience of the venue/project.

The KY-PZ200NWU adds integrated NDI@HX technology from Vizrt Group, the JVC PTZ camera now offers a high-quality, low-latency IP video transmission standard that is ideal for streaming in an ever-evolving media landscape.



KY-PZ200WU MAP \$1,399.00
KY-PZ200NWU MAP \$1,599.00

JVC KY-PZ100 Robotic PTZ Network Video Production Camera

- 1/2.8-inch CMOS sensor • 30x optical zoom (12x digital • Autofocus & stabilization • Direct drive motor for smooth pan and tilt • PoE+ • Full HD 1080p, 1080i, 720p video • Simultaneous 3G-SDI and HDMI and IP outputs
- 2 channels audio (or 1 channel balanced audio) • USB host connection for Wi-Fi or 4G LTE adapter • Streaming with Xizi or SMPTE 2022 FEC • RTMP streaming directly to CDN • Micro SDHC/SDXC memory card recording (H.264 50Mbps) • Remote control via RS-232C / RS-422, or via IP controller • 100 preset positions. NDI converter available.

**Available in black or white; MAP \$2,895.00
Add the RM-LP100U Controller MAP \$1,980.00**

- 7-inch (diagonal) touch screen for PTZ and CCU functions • Zoom rocker for smooth, variable speed zoom control • Heavy duty joystick for precise pan and tilt control • User assignable function keys • IP control of up to 100 cameras • Connect via LAN/WAN. No serial control possible.



New and highly awaited from JVC!

JVC 7" Network-Connected HDR Video Monitor & SSD Recorder with proprietary upgrades to record in the sports exchange model!

Included in the box: Recorder, 2 x Batteries, 1 charger, 1 power supply
(Note: don't forget the SSD media! See page 2 for details.)



The 7" 1920 x 1200 touchscreen display boasts a brightness of 2000 cd/m². A loop-through 12G-SDI input and output interface support SDI RAW recording. Both the HDMI and 12G-SDI connections can record, monitor, and transmit 4K video with ease. Record and store your footage using the SATA 3 SSD slot.
MAP \$2,295.00

JVC

SHOOT. SWITCH. STREAM.



CONNECTED CAM™

SMARTER ENGINEERING

NDI.HX



JVC Professional Remote Production Systems provide turn-key solutions for in-house **Stadium and Arena Production**. JVC provides products for all stages of the production process, from switching and recording to replay and streaming, for a cost-effective video scoreboard integration solution. Learn more about how you can elevate your productions at pro.jvc.com.

Our Winning Sports Combo...8 Video Sources and Instant Replay!*

Learn More About Our
Promotions



- Up to 8 Channels of Instant Replay*
- IP RCP Remote Control Capabilities
- Compatible with JVC NDI products
- Easy Output to Video Scoreboard

[Learn More](#) About
The **NEW** RM-LP450G
Replay Controller



All product and company names are trademarks or registered trademarks of their respective owners.

Images on displays simulated.

*Available with vMix Pro (Sports)

Call MediaRight for Quote!
877-293-9400

Panasonic AG-CX350 4K Camcorder with optional wireless file transmission

\$3,995.00 MAP



- 1" MOS Sensor
- 2X Media Card Slots
- 3.2" LCD Screen
- 20x Optical, 32x Intelligent Zoom
- UHD 4K, 1080p, Variable Frame Rates
- Individual Zoom, Focus and Iris Rings
- TC, 3G-SDI, HDMI Outputs

Panasonic AJ-CX4000GJ 4K HDR ENG Shoulder-Mount Camcorder

As the newest model in the CX Series camera lineup, the CX4000 camcorder, with its larger shoulder-mount form factor allows it to incorporate the breakthrough imaging innovations.

The fusion of high-quality 4K HDR video sensor performance, ISO recording ability, IP connectivity, and field-tested reliability make the AJ-CX4000 an ideal camcorder for use in a variety of industries.



MAP \$25,000.00

**Don't forget the cards!
See page 2 for details.**

AW-UE4WG Compact 4K PTZ Camera with IP Streaming

The AW-UE4WG Compact 4K PTZ Camera can be used on a desktop or mounted to capture and stream up to UHD 4K30 video and stereo audio in an ultrawide 111° FOV. It has a built-in stereo mic and mute and ACL functions, and supports LPCM (USB) / AAC-LC (IP) 48 kHz, 16-bit audio capture. You can connect to a PoE hub or to a computer over USB for power and data transfer in a simple, single-cable solution. Up to 328' Cat 5e or higher cables are supported for streaming. An HDMI output is also provided. Supports the Panasonic AWR-RP60GJ and AWR-RM50G controllers.



\$895.00

AW-HE20 / AW-UE20 Pro Level PTZ Models



AW-HE20 HD \$1,095.00
AW-UE20 Adds 4K \$1,449.00

These models offer high image quality, wide shooting angle and high-magnification zoom to provide more comfortable communication through high-quality video images and stable transmission. Compatible with a

SDI, HDMI, USB and IP, thus allowing flexible camera setup and operation, these high-quality entry models can be installed in a small place without getting in the way.

AW-UE40/ AW-UE50 Premium PTZ Models

Remote cameras enhance the visual communication in a variety of applications ranging from online classes to online seminars. The AW-UE50/UE40 supports a compact design to blend in with the surroundings and operates very quietly to permit flexible use in any video shooting locations or conditions. The AW-UE50/UE40 offers high security and it is easy to install and operate for capturing stable images, so even people unfamiliar with video shooting or camera operation can utilize it. The excellent flexibility of the product simplifies wiring and operation.



AW-UE40 HDMI \$2,830.00
AW-UE50 HDMI/3G-SDI \$3,615.00

Panasonic AW-UE80 Top-of-the line Premium PTZ Camera

The AW-UE80W/K is a PTZ camera suitable for recording events without spoiling the ambience. The dome-shaped design minimizes "the feeling of being recorded on video" while the new direct-drive motor produces a very quiet operating sound so it won't disturb the production activities or spoil the ambience. The camera offers high-image-quality 4K/60p resolution, wide 74.1° angle, and optical zoom with up to 24x magnification to achieve superb video image quality. The AW-UE80W/K also offers excellent stability and security during video streaming so it can be used for any type of video production.



\$5,775.00

Panasonic AW-UE100 Platinum 4K/60p live streaming PTZ camera

First 4K 60p/50p PTZ Camera supporting NDI and SRT in the world. Supports high bandwidth NDI for low latency transmission of high-quality 4K 60p/50p video, and SRT for high-quality and stable transmission, and also compatible with 12G-SDI output for use in a wide range of situations, from live streaming of events to studio production.



\$7,295.00

Available in black or white.

AW-HE145 Platinum series Full HD PTZ Camera

The HD integrated camera AW-HE145 realizes high sensitivity of F9/2000lx with the mounted 1.0-type MOS sensor, and can shoot beautifully with low light. The operation mechanism is the same design as the high-end model, so the operating per-

smooth and accurate, allowing you to shoot without stress. Furthermore, it is equipped with an optical 20x zoom and horizontal 75.1° wide-angle lens to realize flexible video production.



\$9,445.00

Panasonic AW-UE150K UHD 4K 20x Platinum series PTZ Camera

Bring UHD 4K quality video to your production with the black AW-UE150K UHD 4K 20x PTZ Camera from Panasonic. This pro PTZ camera outputs up to UHD 4K 60p over a variety of 4K connections including 12G-SDI, HDMI, optical fiber, and IP streaming. It features a large 1" type MOS sensor, a 20x optical zoom with a wide 75.1° angle-of-view, and PoE++ compatibility. With the v2.28 firmware upgrade, the AW-UE150K offers V-Log output, a UHD crop function in 720p, a preset on/off iris function, and more.



\$9,995.00

AW-UE160K Platinum series 4K PTZ Camera

This 4K PTZ camera features a newly developed 4K 1" MOS sensor that offers the highest sensitivity of Panasonic's entire PTZ lineup. Clearly capture images even in the most challenging lighting conditions. Its high-speed frame rate will help sports broadcasters capture slow motion

integration with the robotic camera system brings live broadcast-style movements to the PTZ, resulting in a dynamic and highly engaging video production. High Sensitivity, improved auto focus, 2x high-speed shooting mode, SMPTE 2110 output, HDR, Updated Scene file functions,



\$14,495.00

AW-UR100 UHD 4K Outdoor SDI/NDI PTZ Camera with 24x Optical Zoom

Add an outdoor, weather-resistant PTZ camera to your repertoire with the AW-UR100 UHD 4K Outdoor PTZ Camera. The AW-UR100 uses a 1/2.5" UHD 4K MOS sensor to output clear video up to UHD 4K60. The IP65-rated camera stands up to the elements with its salt-resistant silver finish and built-in wiper, heater, and defroster. Three stabilization functions help keep images captured with the 24x optical zoom lens smooth, even when mounted in windy environments. It also features a 10x digital zoom to extend your range even further.



\$11,800.00

Panasonic AV-HSW10 3G-SDI/NDI/HDMI 1080p Compact Live Switcher

The AV-HSW10 3G-SDI/NDI/HDMI 1080p Compact Live Switcher provides broadcast-quality video in a compact chassis. It provides you with four 3G-SDI and two HDMI inputs which output to two 3G-SDI and one HDMI port; connect an IP-enabled PTZ to the LAN terminal and

and one HDMI input with corresponding output ports while adding one NDI streaming input.

These ports support up to 1080p video. Multiple Keys, two AUX buses, and a multiviewer output. Up, down, and cross conversion are supported, and there is a frame synchronizer on all inputs.



\$5,995.00

Panasonic AWRP60GJ Remote Camera Controller

The Panasonic AWR-RP60 is a compact, hardware-based controller for complete Panasonic PRO PTZ remote camera lineup. ... The AWR-RP60 is also capable of supporting up to 200 cameras in 20 groups, manages 100 presets and comes with PoE support allowing for an easy integration.



\$2,410.00

Panasonic Touchscreen Remote Camera Controller AWR-RP150

Panasonic's Touchscreen Remote Camera Controller allows you to control up to 200 compatible Panasonic PTZ cameras over IP via a switching hub. Or you can control five cameras via direct RS-422 connection. Featuring a zoom/focus rocker on the joystick for pan and tilt operations, many onboard buttons, and additional controls within the 7" touchscreen LCD. It also has an SD card slot, which allows saving scene files, system settings files, and other camera settings. The controller can be powered over Power-over-Ethernet or a 12V, 4-pin XLR power supply, sold separately.



\$4,720.00

Panasonic AV-UHS500PJ 4K/12G-SDI Compatible Compact Live Switcher

This feature-rich, multi-format switcher for 4K and HD productions extends Panasonic's legacy of producing high-quality, reliable switchers. With its compact, integrated body, this live switcher is equipped with many functions found in high end models and delivers 4K video production with the same operability as HD. In addition to fixed installations such as university lecture halls and corporate conference rooms, the AV-UHS500 is well suited for remote production.



\$19,845.00

Panasonic



It's Easier. Create, Display and Project your Sporting Content with One Solution Supplier

Helping your team win games is your job. Providing you with the most advanced video, projection and display technology is ours. You can rely on Panasonic as a comprehensive partner with game-winning solutions. Panasonic offers an extensive portfolio of laser and LCD projectors; professional flat panel displays; production switchers; studio/field PTZ and cinema cameras and camcorders. We have advanced solutions at different price points and for an array of applications, from stadiums to trucks, from training rooms to on-field production.

FOR MORE INFORMATION

<https://na.panasonic.com/us/industries/sports-entertainment-media>



AW-UE150 4K 60p Professional PTZ Camera

Offers widest [75.1°] horizontal viewing angle in its class, 20x Optical Zoom



AG-CX350 4K/HD Handheld Camcorder

Ideal for live broadcasts and coaching analysis with 4K 10-bit 60p and 720p AVCHD 8-Mbps Recording



AG-CX10 Industry's Smallest, Lightest 4K 60p Camcorder

Features pro features including P2 MXF File Format, Ethernet HD Live Streaming and ND/HX IP connection



PT-VMZ Series Portable LCD Laser Projector

Small, lightweight, compact design with 4,500-5,000 lumens of brightness & virtually 20,000 hours of maintenance-free long-lasting reliability



PT-MZ770 LCD SOLID SHINE Laser Projector

Compact & lightweight, 8,000 lumens of brightness, WUXGA high resolution for clear, crisp images



TH-CQ1 Series 4K Professional TVs

Designed for 16-hours of continuous operation, built-in ATSC/NTSC/QAM Tuner, 400cd/m2 of brightness for clear, crisp, easy to read text



Sizes available:
86", 75", 65", 55", 50", 43"

TH-55LFV9U Video Wall Professional Displays

Features ultra-thin 3.5mm bezel to bezel width & 500 cd/m2 of brightness, 24-hour operation for mission critical applications



Sony Alpha a7R V Mirrorless Digital Camera Body

\$3,898.00



Coming soon- Sony's most advanced autofocus system camera! Combining resolution and precision, the Sony a7R V is the mirrorless camera designed for those who crave detail. Featuring a 61MP full-frame sensor, all-new AI-based autofocus system with advanced subject recognition, 8K video recording, and 8-stop image stabilization, the a7R is reliable an excellent choice for both photography and video applications.

Sony Budget-friendly A7 IV \$2,498.00

Optimize video sensitivity and speed! Sony A7SIII \$3,498.00

Sony FDR-AX43A HD Handycam UHD 4K Handycam Camcorder

Capture ultrasmooth video on the go! This compact camcorder features a built-in gimbal with Balanced Optical SteadyShot image stabilization and a low-light Exmor R CMOS image sensor. Fast, intelligent autofocus tracks your subjects while keeping them sharp, and the ZEISS Vario-Sonnar T zoom lens features a 20x optical/30x digital zoom in 4K and up to 250x digital zoom in HD.



Ask about remote options! \$948.00

Sony BRC-X400 4K PTZ Camera with HDMI, IP & 3G-SDI Output

MAP \$5,200.00



Capture every point of view in 4K with the white BRC-X400 4K PTZ Camera with HDMI, IP & 3G-SDI Output from Sony. This camera captures video at resolutions up to 3840 x 2160 at 60 fps in a field of view of up to 70°.

Control up to 100 BRC or SRG cameras via IP- add the Sony RM-IP500 PTZ Remote Controller! \$2,625.00

Sony FX6 Full-Frame Cinema Camera

The FX6 Full-Frame Camera from Sony was developed to offer versatile, cine-style imaging in a truly compact form. With the ability to capture up to 15+ stops of dynamic range, Sony's S-Cinetone gamma for filmlike skin tones, and up to 10-bit, 4:2:2 XAVC-I recording, the FX6 is poised to both supplement your FX9 or VENICE capture and to nimbly take on documentary, gimbal, and drone shoots on its own.



Body Only \$5,995.00
Kit with 24mm-105mm lens \$7,195.00

Sony PXW-Z200 4K 1" CMOS Sensor XDCAM Camcorder \$3,998.00

Geared for high mobility, this successor to the PXWZ190 features a 1"-type Exmor RS CMOS sensor for up to UHD 4K resolution, AI-assisted autofocus and auto-framing, a variable electronic ND filter, BIONZ XR processing, and color matching with Sony Cinema Line cameras. It sports a longer 20x optical zoom and has built-in dual-band 2.4/5 GHz Wi-Fi and an Ethernet for direct streaming via RTMP/RTMPS, SRT protocols, and FTP options. Use the Sony Monitor & Control app to view your capture using your smartphone or tablet.



Also new! The Sony HXR-NX800 4K 1" CMOS Sensor NXCAM Camcorder only \$3,298.00

Sony PXW-Z750 4K Shoulder-Mount Broadcast Camcorder

Capture professional-quality video with the PXW-Z750 4K Shoulder-Mount Broadcast Camcorder from Sony, which features a 3-chip 2/3" CMOS sensor that records up to UHD 4K, 3840 x 2160p resolution. The PXW-Z750 features a global shutter to prevent artifacts such as "jello" motion and flash banding, and it provides a compatible feature set for broadcast, news, documentary, and sports programming.



MSRP \$33,000.00

Sony PXW-Z90V 4K HDR XDCAM with Fast Hybrid AF

The PXW-Z90V 4K HDR XDCAM camcorder from Sony offers phase-detection autofocus (AF) and HDR capabilities in a compact, palm-style body. The PXW-Z90V camcorder features a stacked 1" Exmor RS CMOS sensor with UHD 4K (3840 x 2160) resolution, a 12x Zeiss optical zoom, an OLED viewfinder, and 3.5" touchscreen LCD monitor. It can record 4K in XAVC Long at 4:2:0, HD in XAVC Long at 4:2:2 10-bit, as well as MPEG HD at 4:2:2 (requires optional license key).

\$2,795.00



Supports AVCHD 720p HQ

Sony PXW-FX9K XDCAM 6K Full-Frame Camera System with 28-135mm f/4 G OSS Lens

\$13,498.00



Whether you're shooting documentaries, events, reality TV, education, or corporate productions, the PXW-FX9K XDCAM 6K Full-Frame Camera System from Sony has you covered with its powerful and flexible 4K interchangeable lens camera system. The PXW-FX9K features a full-frame, oversampled 6K Exmor R CMOS sensor that allows you to capture 4K images with cinematic depth of field. The camera's E-mount is machined from stainless steel and allows you to use E-mount lenses. A Sony 28-135mm f/4 G OSS E-mount zoom lens is included, which covers full-frame format and features an f/4 to f/22 aperture range.

Sony PXW-X400KC 20x Manual Focus Zoom Lens Camcorder Kit \$21,000.00



The PXW-X400KC 20x Manual Focus Zoom Lens Camcorder Kit from Sony includes a PXW-X400 Shoulder Camcorder Body, a 3.5" LCD viewfinder, a 20x manual focus zoom lens, stereo microphone, windscreen, and lens mount cap. The PXW-X400 Camcorder features three-chip 2/3" Exmor CMOS image sensors to offer high picture quality and S/N ratio. The PXW-X400 Camcorder supports the Sony XAVC codec up to 1080p50 and 59.94 recording, in addition to MPEG and DVCAM formats. Its optimized and user-oriented body weight balance reduces the burden of shouldering this camcorder. The included manual focus lens has a Sony 2/3" type bayonet mount, a focal length of 8.2 to 164mm, and an optical zoom of 20x.

DON'T FORGET THE TRIPODS, BAGS, AND ACCESSORIES!

Professional Lenses and Accessories

Looking for lens accessories? MediaRight can help. We have cleaners, adapters, filters and more....



918 Case

with customized foam
with lens inserts

\$214.95

14.9 x 9.8 x 8.6" (Interior)



NANUK
PROFESSIONAL PROTECTIVE CASES

Add color to your case!

Tradition of Innovation



For over 100 years, Cooke has been at the centre of the film-making business. We've been listening to the community of which we are a part. We lead by introducing new products such as /i Technology, and we remember our success is built on a simple idea - do what the film-maker needs.

Since 1893, Cooke offers a legacy of superior and innovative lens design and manufacture under the Cooke name that continued throughout the 20th century beginning with still portrait, telephoto and process lenses, through the development of acclaimed Cooke cine and television lenses, and continues today by Cooke Optics Limited, with award winning 35mm cine prime and zoom lenses.

iSeries 1309-6 DSLR Pro Camera Case

This Military-Standard waterproof hard case was designed for photographers who don't want to bring all of their gear with them, but need the essentials. The interior is custom cut of high quality PE foam that includes space for a camera body with lens attached, lens hood section, two lens slots, and accessory pocket.

A removable section of foam will allow a 70-200mm lens to stay attached to the camera. Each lens slot has two half inch removable rings to fit a variety of lenses. The 3i-13096SLR1 provides the ultimate protection for essential photo gear.

MAP \$174.99



Need a lens case solution for travel? We can help!

SONY Creative tools for the creator in you.



Since 1961, Sigma has worked towards a single, simple goal: To imagine, and develop, the technologies that will allow the attainment of the perfect image. It's evident in the collaborative design process that unites R&D, manufacturing, marketing, sales, and service. It's evident in standards requiring 100% of the lenses be analyzed by proprietary ultra-high definition sensors and approved before leaving the factory.



SIRUI, the world's leading anamorphic lens, lighting equipment, and camera support brand, has long been dedicated to providing filmmakers with the ultimate shooting experience. SIRUI products, known for their high performance at an affordable price, have been widely recognized and highly commended by budding filmmakers and professionals at home and abroad. So far, SIRUI has established an impressive customer service network around the world, as well as over 300 sales outlets and terminal showrooms.

FUJIFILM Value from Innovation

Fujinon XT17sx45BRMK1 17x 4.5mm HD ENG Lens is a TEAM FAVORITE for the popular Panasonic AJ-CX4000GH ENG camcorder! Call for a special quote.



High performance and quality Fujinon lens lineup offers many uses, sizes, shapes and materials in various fields, including lenses and accessories for high definition TV broadcasting, especially effective in sports broadcasting and program production.

Canon

Get focused, with uncompromising quality! Check out Canon's complete lineup of broadcast lenses.



Canon manufactures a variety of DSLR lenses for all your photography needs. Whether you need a Standard & Medium Telephoto Lens, Wide & Ultra-Wide Zoom Lens, Macro Lens, Tilt-Shift Lens, Telephoto & Super Telephoto Lens; Canon lenses offer some of the best DSLR lens quality.

Rain & Weather Protection



ACEBIL

*RCS-HM200



Acebil Rain Jackets protect your camcorders while shooting in the rain- It features clear vinyl windows and covers the entire camera and both the viewfinder and an attached microphone. We offer several models to protect your JVC, Panasonic, Sony and Canon camcorders from the elements!

Camera	Acebil Rain Cover	Price
JVC GY-HM180U	RCS-HM200	\$142.50
JVC GY-HM250U	RCS-HM200	\$142.50
JVC GY-HC500U	RCS-HC500U	\$142.50
JVC-GY-HC900	RCS-700	\$285
Panasonic AG-CX10	RCS-P90	\$112.50
Panasonic AG-CX350	RCS-CX350	\$142.50
Panasonic UX90/UX180	RCS-UX180	\$142.50
Sony PXW-Z150	RCS-Z100	\$142.50



GoShelter

Wearable Hands-Free Canopy

The Go Shelter has been engineered to make weathering the elements hands-free and more comfortable. The GoShelter is lightweight, but built tough. The interior space is deep enough to cover you and your gear while allowing air to circulate. So when Mother Nature is at her worst, the GoShelter has you covered.

\$125-139-
Call for Options!



Dotworkz D2 Base Model Camera Enclosure- Clear Lens

The Dotworkz D2 Base Model Camera Enclosure with Clear Lens protects an analog or IP PTZ camera in an indoor or outdoor location from weather and vandalism. This housing works with many of today's top camera brands and has extra room to accommodate peripherals such as encoders, hard drives, routers, etc.

\$399



Hoodman Glare Fighting Hoods

Can't see your screen in the sunlight? Hoodman can help! Glare fighting hoods for monitors, cameras and camcorders, viewfinders, camera LCD screens and more provide worry free viewing for outdoor photo/videography. For 35 years, Hoodman hoods are what cinematographers and broadcasters use in the field to view their monitors glare free.

Call for
Options/Pricing!



Manfrotto



sachtler



iSERIES COMPARISON CHART



SUPERIOR PROTECTION

All SKB iSeries Injection Molded MIL-STD Waterproof Utility Cases are molded of ultra high-strength polypropylene copolymer resin, and feature a gasket-sealed, water- and dust- tight, submersible design that is resistant to corrosion and impact damage (MIL-STD-810G). Other standard features include a molded-in hinge, patented "trigger release" TSA-retrofitable latches, comfortable snap-down rubber over-molded cushion grip handles, automatic ambient pressure equalization valve (MIL-STD-648C), and resistance to UV, solvents, corrosion, and fungus.



FEATURES/BENEFITS

- Lighter & 2.8x stronger than the competition
- Many interior options: empty, cubed/layered/custom foam, padded dividers
- Field-replaceable hardware: latches, handles, hinges, wheels
- Easy-open trigger latches with TSA lock options

ISERIES CASES						PELICAN CASES					STORM CASES					PELICAN AIR CASES				
MODEL #	LENGTH	WIDTH	HEIGHT	WEIGHT (LBS)	PH/WH	MODEL #	LENGTH	WIDTH	HEIGHT	PH/WH	MODEL #	LENGTH	WIDTH	HEIGHT	PH/WH	MODEL #	LENGTH	WIDTH	HEIGHT	PH/WH
3i-0702-1	7.75	2.125	1.25	0.33	N															
3i-0705-3	7.5	5	3.25	1.13	N	1120	7.29	4.78	3.33	N										
3i-0806-3	8.5	6	3.625	1.63	N	1150	8.29	5.79	3.75	N										
3i-0907-4	9.5	7.25	4	2.57	N	1200	9.31	7.13	4.12	N	IM2050	9.5	7.5	4.25	N					
3i-0907-6	9.375	7.375	6	2.88	N	1300	9.17	7	6.12	N	IM2075	9.5	7.5	7.3	N					
3i-1006-3	10.75	6.125	3.25	1.96	N	1170	10.54	6.04	3.16	N										
3i-1208-3	12	8	3.375	2.12	N															
3i-1209-4	12	9	4.5	3	N	1400	11.81	8.87	5.18	N										
3i-1309-6	13.375	9.5	6.5	4.75	N						IM2100	13	9.2	6	N					
3i-1510-4	15	10.5	4.5	4.63	N															
3i-1510-6	15	10.5	5.875	5.19	N	1450	14.66	10.24	6.12	N	IM2200	15	10.5	6	N					
3i-1510-9	15	10.375	9	6.07	N											1507	15.15	11.38	8.52	N
3i-1515-6	15	15	6.5	7.17	N															
3i-1610-5	16	10	5.5	5.23	N	1470	15.7	10.7	3.87	N										
3i-1610-10	16	10	10	7.26	N															
3i-1706-6	17	6.5	6.5	4.78	N						IM2306	17	6.3	6.2	N					
3i-1711-6	17	11.5	6	5.91	N	1500	16.75	11.18	6.12	N	IM2300	17	11.7	6.2	N	1485	17.75	10.18	6.15	N
																1557	17.33	13	9.75	N
3i-1717-10	17	17	10	10.47	N															
3i-1717-16	17	17	15.75	13.87	N															
3i-1813-5	18.5	13	4.75	5.8	N	1490	17.75	11.37	4.12	N	IM2370	18.2	12.1	5.2	N					
3i-1813-7	18.5	13	7	7.71	N	1520	18.06	12.89	6.72	N	IM2400	18	13	6.7	N					
																1506	18.7	9.4	7.8	N

iSERIES COMPARISON CHART



ISERIES CASES						PELICAN CASES					STORM CASES					PELICAN AIR CASES				
MODEL #	LENGTH	WIDTH	HEIGHT	WEIGHT (LBS)	PH/WH	MODEL #	LENGTH	WIDTH	HEIGHT	PH/WH	MODEL #	LENGTH	WIDTH	HEIGHT	PH/WH	MODEL #	LENGTH	WIDTH	HEIGHT	PH/WH
						1460	18.54	9.92	10.92	N						1465	18.62	9.99	10.93	N
3i-1914N-8	19	14.25	8	8.17	N	1550	18.63	14.18	7.72	N	IM2450	18	13	8.4	N					
3i-1914-8	19	14.375	8	13.19	Y															
3i-2011-7	20.375	11.5	7	11.2	Y	1510	19.75	11	7.6	Y	IM2500	20.5	11.5	7.2	Y	1535	20.39	11.2	7.21	Y
3i-2011-8	20.5	11.5	8	7.97	N											1525	20.5	11.31	6.75	N
3i-2011-10	20.375	11.125	10.625	12.75	Y											1556	21.63	10.76	8.97	Y
3i-2015-7	20.5	15.375	7.375	9.27	N						IM2600	20	14	7.7	N					
3i-2015-10	20.5	15.5	10	14.27	Y	1560	19.92	14.98	9	Y	IM2620	20	14	10	Y					
3i-2213-12	22	13	11.75	16.32	Y															
3i-2215-8	22	15.5	8	16.02	Y															
3i-2217-8	22	17	7.875	11.12	N	1600	21.51	16.54	7.99	N	IM2700	22	17	8	N					
3i-2217-10	21.875	16.875	10.375	17.49	Y	1610	21.78	16.69	10.62	Y	IM2720	22	17	10	Y					
3i-2217-12	22	17	12.5	18.57	Y	1620	21.48	16.42	12.54	Y	IM2750	22	17	12.7	Y	1607	21.1	15.8	11.6	Y
3i-2222-12	22.5	22.25	12.25	21.8	Y						IM2875	22.5	21.1	11.4	Y					
																1555	23	12.75	7.5	N
3i-2317-14	23	17	14	20.8	Y											1637	23.43	17.55	13.25	Y
3i-2418-16	24	18	16	22.2	Y															
																1606	24.54	12.3	10.22	Y
3i-2421-7	24	21	7	18.85	Y															
3i-2424-10	24	24	10	23.59	Y															
3i-2424-14	24	24	14	25.39	Y	1640	23.7	24	13.9	Y										
3i-2615-10	26	15	10	19	Y											1605	26	14	8.38	N
3i-2617-12	26	17.5	11.875	20.89	Y															
3i-2620-13	26	20	13	23.5	Y															
3i-2914-15	29	14	15	20.18	Y											1626	28.14	14.1	11.72	Y
3i-2918-10	29	18	10.75	22.13	Y	1650/1670	28.57	17.52	10.65	Y	IM2950	29	18	10.5	Y					
3i-2918-14	29	18	14	24.2	Y						IM2975	29	18	13.8	Y	1646	32.06	15.87	13.42	Y
3i-2922-10	29	22	10.375	26.81	Y															
3i-2922-16	29	22	16	28.25	Y	1630	27.7	20.98	15.5	Y										
3i-3016-10	30	16	10	17.58	Y	1615	29.59	15.5	9.38	Y						1615	29.59	15.5	9.38	Y
3i-3019-12	30.5	19.5	12	23.59	Y															
3i-3021-18	30	21	18	29.93	Y	1660	28.2	19.66	17.63	Y	IM3075	29.8	20.8	17.8	Y					
3i-3026-15	30.75	26	15.5	31.46	Y	1690	30.13	25.13	15.36	Y										
3i-3424-12	34.5	24.5	12.75	29.94	Y	1730	34	24	12.5	Y										
3i-3613-12	36	13.5	12	20.23	Y															
3i-3614-6	36.5	14.5	6	15.39	Y	1700	35.75	13.5	5.25	Y	IM3100	36.5	14	6	Y					
3i-3913-12	39.375	13.5	12.375	22.23	Y															
3i-4213-12	42.375	13.5	12	22.8	Y	1740	40.98	12.92	12.13	Y										
3i-4214-5	42.5	14.5	5.25	16.46	Y	1720	42	13.5	5.25	Y	IM3200	44	14	6	Y					
3i-4217-7	42.5	17	7.5	20.4	Y											1745	44.01	16.77	7.94	Y
3i-4414-10	44.5	14.5	10	22.89	Y						IM3220	44	14	8.5	Y					
3i-4719-8	47	19	8	24.03	Y															
3i-4909-5	48.75	9	5	12.62	N															
3i-5014-6	50.5	14.5	6	18.73	Y	1750	50.5	13.5	5.25	Y	IM3300	50.5	14	6	Y					
3i-5616-9	56	16	9	28.47	Y	1770	54.58	15.57	8.63	Y	IM3410	54.5	10	6	Y					
3i-6018-8	59.875	18	8	28.59	Y															



TRIPOD CASES

Rotationally molded for strength and durability, and featuring molded in handles, padlock loops, and wheels (wheels not available on 1SKB-R2907 and 1SKB-R2411)

1SKB-R5011W	1SKB-R4611W	1SKB-R4209W	1SKB-R4111W	1SKB-R3709W	1SKB-R3411W	1SKB-R2907	1SKB-R2411
50" x 11"	46" x 11"	42" x 9"	41" x 11"	37" x 9.5"	34" x 11"	29" x 7"	24" x 11"
MAP	MAP	MAP	MAP	MAP	MAP	MAP	MAP
\$334.99	\$324.99	\$284.99	\$279.99	\$259.99	\$264.99	\$219.99	\$224.99

FEATURED SKB iSERIES CASES

Waterproof, military-grade protection for all your gear



3i-2011-7DL

Customizable padded divider case w/lid organizer

- Carry-on size
- Wheels & pull handle

MAP \$304.99

3i-2011-7BP

iSeries case with removable, customizable padded divider backpack

- Carry-on size
- Wheels & pull handle

MAP \$444.99



3i-18135NSC

iSeries 1813-5 Laptop Case w/ Sun Screen

- Fits up to 17" laptop
- Sun screen stores in lid

MAP \$324.99



3i-13096SLR1

iSeries 1309-6 DSLR Pro Camera Case I

- Fits Canon 5D or Nikon D850 body w/70-200 lens
- Room for lens hoods, two lenses and accessories

MAP \$174.99

SKB RACK CASES

STUDIO FLYER LAPTOP / RACK CASES

Injection molded rack with wheels and a pull handle



1SKB-iSF2U - 2U, 11.25" depth carry-on sized (MAP \$329.99)

1SKB-iSF4U - 4U, 15" depth (MAP \$404.99)

FLY RACK CASES

iSeries case with removable rack

3i-2011M72U - 2U, 9" depth, carry-on size + wheels (MAP \$359.99)

3i-2011M103U - 3U, 9" depth, wheels (MAP \$374.99)

3i-2213M124U - 4U, 9" depth, wheels (MAP \$409.99)

3i-2215M82U - 2U, 13" depth, wheels (MAP \$444.99)

3i-2217M82U - 2U, 13" depth, no wheels (MAP \$389.99)

3i-2217M103U - 3U, 13" depth, wheels (MAP \$469.99)

3i-2217M124U - 4U, 13" depth, wheels (MAP \$534.99)

3i-2317M146U - 6U, 13" depth, wheels (MAP \$589.99)



ROLLING RACKS

Rotationally molded with wheels and a pull handle



1SKB-R4UW - 4U, 17.5" depth (MAP \$299.99)

1SKB-R6UW - 6U, 17.5" depth (MAP \$339.99)

1SKB-R8UW - 8U, 17.5" depth (MAP \$364.99)



SHALLOW RACKS

Rotationally molded and built for secure stacking

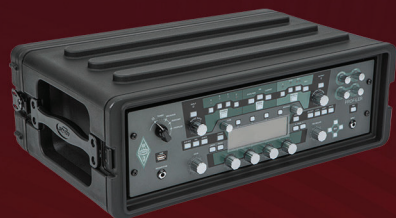

1SKB-R2S - 2U, 10.5" depth (MAP \$184.99)

1SKB-R3S - 3U, 10.5" depth (MAP \$194.99)

1SKB-R4S - 4U, 10.5" depth (MAP \$209.99)

1SKB-R6S - 6U, 10.5" depth (MAP \$254.99)

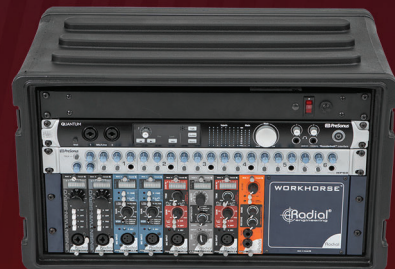

ROTO RACKS

Rotationally molded and built to stack with SKB Rolling and Shallow Racks

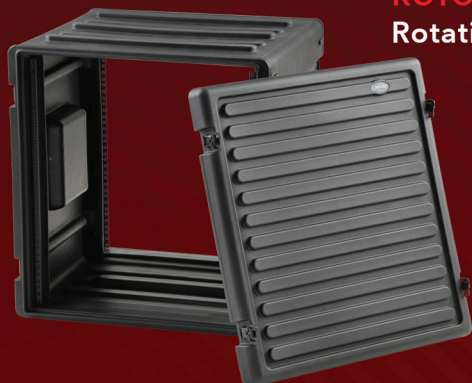

1SKB-R2U - 2U, 17.5" depth (MAP \$194.99)

1SKB-R3U - 3U, 17.5" depth (MAP \$204.99)

1SKB-R4U - 4U, 17.5" depth (MAP \$219.99)

1SKB-R6U - 6U, 17.5" depth (MAP \$274.99)

1SKB-R8U - 8U, 17.5" depth (MAP \$294.99)

1SKB-R10U - 10U, 17.5" depth (MAP \$324.99)

1SKB-R12U - 12U, 17.5" depth (MAP \$344.99)





Waterproof
IP67 Rated



Indestructible
NK-7 Resin



PowerClaw™
Latches



	Case#	Colors	Interior	Feature	Interior Dim (in)	Int Vol (L)	Price
1	910		Custom Insert	Osmo Stabilizer	13.2x9.2x4.1	8.2	\$99.95
2	918		Custom Insert	6 Lenses	14.9x9.8x8.6	20.6	\$214.95
3	925		Custom Insert	Mavic-3	17x11.8x6.4	21	\$229.95
4	935		Cubed Foam	Wheels	20.5x11.3x7.5	28.5	\$244.95
5	938		Cubed Foam	Wheels	21.5x12.5x11.6	51.1	304.95
6	950		Cubed Foam	Wheels	20.5x15.3x10.1	51.9	\$ 279.95
7	955		Cubed Foam	Wheels	22x17x10.2	62.5	\$325.95
8	960		Cubed Foam	Wheels	22x17x12.9	79	\$367.95
9	963	black	Cubed Foam	Wheels	29x18.1x10.5	90.6	\$377.95
10	965	black	Cubed Foam	Wheels	29x18.1x14.1	119.7	\$419.95
11	968	black	Cubed Foam	Wheels	21.5x21.5x11.8	89.4	\$387.95
12	970	black	Cubed Foam	Wheels	24x24x14.2	134	\$440.95
13	975	black	Cubed Foam	Wheels	30x21x18	185.6	\$524.95
14	988	black	Layered Foam	Wheels	41.7x13.6x12.5	116	\$ 484.95
15	995		Layered Foam	Wheels/ TSA Latch	52x14.5x6	74.1	\$334.95
16	900	n/a	TSA Aproved Padlock		n/a	n/a	\$ 28.95



Perforated
Cubed Foam



Padded Divider
& Lid Organizer



Custom Foam Insert

NANUK	Pelican Protector	Pelican Storm Cases	SKB	Seahorse	Explorer Cases	HPRC	Underwater Kinetics
310	1015	-	-	SE52	-	1300	-
320	1020	-	-	-	-	-	206
330	1040	-	-	-	-	-	207
903	1120	-	3i-0705-3	SE120	1908	-	408
904	1150	-	3i-0806-3	SE230	2209	2100	409
905	1200	iM2050	3i-0907-4	SE300	2214	2200	-
908	1300	iM2075	3i-0907-6	-	2717	2250	-
909	1170	-	3i-1006-3	-	2712	-	312
910	-	-	3i-1209-4	-	-	2350	-
915	1400	iM2100	3i-1309-6	SE520	3317	2300	613
918	-	-	-	SE540	3818	4100	916
920	1450	iM2200	3i-1510-6	-	-	2400	-
923	1490	iM2370	3i-1610-5	-	-	2580	518
925	1500	iM2300	3i-1711-6	SE630	-	2460	716
930	1520	iM2400	3i-1813-5	SE720	4419	2500	718
933	-	iM2450	3i-1813-7	-	-	-	-
935	1510	iM2500	3i-2011-7	SE830	5122	2550W	-
938	-	-	3i-2212-12	-	-	-	-
940	1550	iM2600	3i-2015-7	-	4820	2600	821
945	1600	iM2700	3i-2217-8	-	5822	2700	822
950	1560	iM2620	3i-2015-10	-	5326	2600W	-
955	1610	iM2720	3i-2217-10	-	5823	2700W	1122
960	1620	iM2750	3i-2217-12	-	5833	2730W	1322
963	1650	iM2950	3i-2918-10	-	-	2760W	1127
965	-	iM2975	3i-2918-14	-	7630	-	1427
968	-	iM2875	3i-2222-12	-	-	-	-
970	1640	-	3i-2424-14	-	-	4600W	-
975	1660	iM3075	3i-3021-18	-	7641	2800W	1627
985	1700	iM3100	3i-3614-6	-	9413	-	-
990	1720	iM3200	3i-4214-5	SE1530	11413	5400W	-
995	1750	iM3300	3i-5014-6	-	13513	-	- 47

Bags and Cases



SHOOT READY
since 1972



Think Tank Photo PressPass Sling Bag



The PressPass Sling Bag from Think Tank Photo can be worn across your body, over your shoulder, or around your waist. It has a wide opening for quick and easy access to your gear. Plenty of storage options include a front zippered pleated pocket, an interior pocket with a hook-and-loop closure, and a rear zippered pocket for your phone, wallet, documents, and more. The padded insert can be removed to increase the interior space and make the bag less rigid. \$119.75

Favorite Hard Case and Camera Backpack from Tenba!



638-715 Tenba Roadie Air Case Roller 21
\$439.95

Shippable, checkable and uncrushable; can withstand more than 500 pounds on top!

637-511 Tenba Cineluxe Backpack 21
\$285.95

The Ultimate Airline-Compatible Road Warrior Camera Case

- Fast Doctor Bag-style opening
- Comfortable Airflow backpack harness
- International Carry-On Compatible
- Fits fully-built camera rigs



Stealth and Style Sometimes blending in is a good thing, especially when you're carrying expensive gear. The durable (and weather resistant) DNA bags let you assume the role of an everyday commuter or local, regardless of whether you're on the go in your hometown or traveling to the other side of the globe.

Tenba DNA bags include the DNA 9 Slim, DNA 16 Slim, DNA 13 DSLR, DNA 16 DSLR Backpack and DNA 16 Pro. Available in black or blue.

The New DNA Collection!



Speaker Cases, Bags & Cover

Road cases, covers and bags for PA speakers. Yamaha, QSC, JBL, Mackie and more!

Gator Cases is the manufacturer of over 600 case solutions for the Audio visual, music, band and pro audio market. Lightweight, Durable, Strong Bags and Cases Backed By a Lifetime Warranty. Protect Your Expensive Equipment With Cases and Bags Built to Last.



Sachtler Camporter Camera Bag (Large)

The large Camporter bag from Sachtler is designed to hold a large (up to 20.5") video camera with attached microphone and accessories. It features an extra wide opening top flap for quick access and a compact, travel-friendly design suitable for travel. The interior is fully padded to help keep your gear protected, with cold-molded laminate panel providing additional protection. For

viders are included, with an exterior side envelope-style pocket giving you extra storage for miscellaneous acces-



Small \$197.60
Medium \$219.45
Large \$261.25



Custom & Stock Shipping Case Solutions for Safely Transporting Your Equipment.

Need custom cases for multiple tablets and ipads? MediaRight can help!

6-laptop case \$478.00
9-laptop case \$504.00



Turtle cases are ATA certified, waterproof, shockproof, and dustproof. These laptop computer cases come with anti-static foam and room for cords/accessories. Wheeled with handle; Specify 6-capacity or 10-capacity.

6 Capacity Laptop Case 25.4" x 20.0" x 14.5" - Wheeled Waterproof \$669.00
10 Capacity Laptop Case 32.5" x 21.0" x 15.8" - Wheeled Waterproof \$844.00



Unmatched Protection, Organization & Mobilization- NANUK's New Soft Bag Ecosystem



The Soft Bag Ecosystem is divided into three categories:

- Photo/Video/Drone (PVD) Bags
- Cubik Organizers
- Cubik Tech Pouches

Each PVD bag feature 360° foam padding, EVA compression-molded foam bottom panels, and padded straps. All of the bags include removable rain covers, padded handles, and lockable main compartment zippers. The padded internal dividers can be custom-configured depending on your requirements. Choose the right PVD bag for your gear, then add Cubik organizers and Tech pouches for the perfect modular set-up for your needs!



MediaRight is the RIGHT CHOICE for custom cases!





BENRO KH26P \$264.95

The Benro KH26P Video Tripod Kit is ideal for compact digital video cameras, HD SLRs, and still cameras with long lenses weighing up to 11 lb (5 kg). This tripod replaces the popular KH26NL model and features continuous pan drag and an improved camera plate design. The sturdy and lightweight tripod extends from a minimum height of 33.9 in (86.0 cm) to an impressive maximum height of 72.0

Dolly DL08



\$134.95

Dolly DL06



\$90.95



BENRO KH26PC \$199.95

Benro KH26PC Video Tripod with Head, 15lb Payload, Continuous Pan Drag, Anti-Rotation Camera Plate (KH26PC). Minimum height is 34.4"; maximum height is 72.6".

Bundle with a DL06 Dolly \$334.00



BENRO BV6PRO \$654.95

The Benro BV6PRO combines the BV6 video head with the A673TMM dual stage tandem style tripod. This tripod kit supports up to 13.2 lb and does so with smooth movements.

BENRO BV4PRO \$549.95

The Benro BV4PRO combines the BV4 video head with the A673TMM dual stage tandem style tripod. This lightweight video tripod kit is ideal for camera payloads up to 8.8 lb for videographers on the go



BENRO S PRO VIDEO HEADS

S2PRO 5.5lb max capacity - \$104.95

S4PRO 8.85lb max capacity - \$159.95

S6PRO 13.2lb max capacity - \$264.95

S8PRO 17.6lb max capacity - \$314.95



BENRO BV8 \$874.95

The Benro BV8 tripod kit supports up to 17.6 lbs. making it a perfect match for studio applications and larger video cameras.

BENRO BV10 \$979.95

The Benro BV10 tripod kit supports up to 22 lbs. making it a perfect match for studio applications and larger fully rigged video cameras.

BENRO HI-HAT 75mm and 100mm BOWL

HH75AV 75mm BOWL - \$219.95

HH100AV 100mm BOWL - \$269.95



BENRO A48FDS4PRO \$209.95

BENRO A48FDS6PRO \$264.95

BENRO MSDPL46C \$229.95

Benro Video Monopods offer a variety of payloads and features to keep you moving fast and getting the shot. Lets talk about which Benro Monopod is right for your needs.



BENRO 3XSMIC X-Series Gimbal

The 3XSMIC is a whole solution packaged with the Saramonic SmartMic Mini. Benro is making storytelling with audio even easier. You can record high quality audio directly to your smartphone while operating your gimbal.



Just \$149.00



TENBA CINELUXE BACKPACK 21 \$285.95

The Cineluxe Backpack 21 fits professional camcorders, cinema cameras and ENG rigs from Sony, Canon, RED, Blackmagic and others, with matte box and other accessories attached, and it meets most international airline carry-on regulations. This is the first ever video camera backpack developed with a quick access "doctor bag" style opening. The bag includes two padded wraps and a padded zippered pouch, as well as a protective lens pillow and a camera security strap. 637-511



TENBA CINELUXE ROLLER 21 \$369.95

The Cineluxe Roller 21 fits professional camcorders, cinema cameras and ENG rigs from Sony, Canon, RED, Blackmagic and others, with matte box and other accessories attached, and at 21 inches (53 cm) tall, it meets most international airline carry-on regulations. This is the first ever video camera rolling case developed with a quick access "doctor bag" style opening, and it features specially developed shock absorbing wheels for a super smooth ride. 637-521



TENBA TOOLS PROTECTIVE WRAPS

Tenba's Protective Wraps are multipurpose, portable padding for lenses, cameras, hard drives, laptops and any other gear that needs a little extra protection.

636-341 - 20in \$19.95

636-331 - 16in \$17.95



TENBA ROADIE BACKPACK 20 \$279.95

The Roadie Backpack 20 will fit 1-2 mirrorless or DSLR cameras (up to Pro size with grip) with 6-8 lenses (up to 400mm f2.8), or Canon, RED, Sony cine camera with 3-5 lenses, plus audio gear (headphones, recorder), tripod, monopod or shotgun mic, and a laptop up to 17 inches (43 cm). Also fits DJI Mavic and other compact drones. At 20 inches (51 cm) tall, this backpack meets most international carry-on regulations. 638-721

Focus Family



PAYLOAD

FOCUS 8

Sys. Starting @ \$1,235

18 LBS

FOCUS 10

Sys. Starting @ \$1,808

24 LBS

FOCUS 12

Sys. Starting @ \$2,071

26 LBS

FOCUS 18

Sys. Starting @ \$4,500

49 LBS

The **FOCUS** family of fluid heads are compact and lightweight. Designed for today's high-performance cameras, the **FOCUS** family is the perfect system for all collegiate and pro sports video coordinators, independent content creators and broadcasters. The **FOCUS** family pairs well with Cartoni's innovative tripods: Smart Deployment System (SDS), Red Lock and Stabilo which sets up & folds in an instant.

Cartoni heads include a 5-year warranty!!!



Team Favorite!
KF08-RLM Focus 8 Red Lock 2-stage AL system is the perfect package for handheld cameras.
Call for special pricing at MediaRight!



The Stabilo 3 stages ENG ultra-light carbon fiber is an extremely compact, lightweight Tripod that folds to a short 25". making it a perfect compact carry-on or backpack friendly. The Stabilo extends to an maximum height of 72" to a minimum of 8.8".

Choose the SDS12CXM Focus 12 2-stage CF system; it is the perfect package for your shoulder mount camera set-up.



The sleek Red Lock Tripod features ergonomically-designed, user-friendly red lock levers and the patented Smart Lock Mid-Level.

www.maniosdigital.com

The Smart Deployment System (SDS) ENG lightweight tripod is specially designed for fast setup. In just 3 moves of the patented Smart-Stop lever you can adjust the double stage legs in a moment and yet rely on a positive clamp at any desired operative height.

MILLER

3019 Solo Q Pod System with Optional tripod stand

Miller 3019 AirV (1044) Solo-Q Pod (314) Solo-Q Pod Tripod Base (315) Pan Handle (682) Clamp Nut (P7850) Camera Plate (1201).

The AIRV Fluid Head with Pan Handle from Miller is designed to accommodate a wide payload range with two selectable counterbalance positions and fixed pan/tilt drag. This head is rated to support camera setups from 4.4 to 11 lb, adequate for small cinema cameras, camcorders, or mirrorless rigs.

MAP \$1,016.00

Exclusive Special! Additional 10% discount on all Miller tripods from MediaRight!



Miller Arrowx 1 Sprinter II 1-Stage Aluminum Alloy Tripod System with Mid-Level Spreader

The affordable 100mm for emerging professionals.

MAP \$5,502.33

- Compact, lightweight and versatile.
- 5 selectable positions of fluid pan and tilt drag + 0.
- 16 selectable counterbalance positions, with CB Plus™ for precise counterbalance (15 + 0).
- Perfect for payloads to 0-16.0kg (0-35.3lbs).
- Integrated 100mm bowl.
- High speed independent 1-stage dual leg locks.
- Durable black anodised alloy tubing.
- With mid-level ground spreader and rubber feet.
- Comes with 1-stage tripod bag.
- 3 year warranty.



Miller Hammock is an invaluable addition to your tripod setup, offering a practical solution for storing essential items during shoots. Space to keep them organized. \$23.00.



Miller AIRV Fluid Head with Solo-Q 75 3-Stage Carbon Fiber Tripod & Soft Case Kit

Add a lightweight, versatile tripod system to your kit with the AIRV Fluid Head with Solo-Q 75 3-Stage Carbon Fiber Tripod & Soft Case Kit from Miller. The system features the AIRV broadcast fluid head, a pan handle, Solo-Q 75 carbon fiber tripod legs, and a soft carry case.

The durable AIRV fluid head provides selectable counterbalance, fluid drag, a sliding quick release Versa plate, a 75mm half-ball mount, a side accessory mount, dual handle rosettes, and it supports loads up to 11 lb. The 3-stage Solo-Q 75 legs have a 14.4 to 79.6" height range and fast twist locks to set up and break down the tripod in no time.

MAP \$1,712.34- Call for quote!



Miller CompassXV 6 Head, Toggle 2-Stage Alloy Tripod, Above-Ground Spreader, Rubber Feet & Softcase!

Miller 4068 Versa CXV6 Toggle 2-stage (alloy) tripod system combines with Versa CXV6 fluid head and cost-effective yet extremely stable 420 Toggle tripod with above ground spreader. Designed to adapt to your shooting needs for camera rigs from 0 lbs. to 26.45 lbs. Whether it's ENG, soft news, documentary or filmmaking, the Versa CXV6 is a versatile, powerful head with outstanding performance. With advanced fluid drag, radial control rings and quick release side loading platform the Versa CXV6 is fast to set up, smooth and precise.

MAP \$2,998.00

Call for quote!



**Air and CX systems have now been updated with universal quick release plate systems to simplify your set-up!*

Davis & Sanford

SV
smith-victor corporation
since 1974

oconnor

sachtler

Vinten

E-CARTONIE
PROFESSIONAL CAMERA SUPPORT

MILLER

Libec

Libec Sales of America, Inc

since 1974

MEDIARIGHT 45 FT TELESCOPING VIDEO TOWER SYSTEM

BIG!



Mediaright Exclusive -
Packaged for the professional!



\$18,995

Exclusive Turnkey Solution Includes:

- 45' Telescoping Tower
- JVC 7" Recording Monitor
- JVC 4K Camcorder
- Battery Packs with Dual Chargers
- 50' Cable for Video Transmission
- Exclusive Weather Enclosures w/ Magnetic Quick Release Mounts
- Zoom Controller with Extension Cable
- Stabilizing Guide Wires

Shipping Included!

**EVERYTHING YOU NEED
FOR SAFETY, QUALITY,
AND EASE OF USE.
NO MORE SCISSOR LIFTS!**

Optional Nanuk 938
Case for Hardware -
Comes in Black, Yellow
or Orange!

\$414



*Enclosure for
JVC Camcorder



*Enclosure for JVC
Monitor/Recorder

**With Mediaright,
Your Gear and Your
Staff are Protected!**

MEDIARIGHT



Fluid Head Rig for Railings

Attach video cameras to handrails and fences with a diameter up to 1.9". This kit includes the Benro S4Pro fluid head, with two steps of counterbalance and an 8 lb. payload, providing full range of motion. This system raises from 7.5" to 15" above the rail to accommodate the height of different users.

ONLY \$550!

See this, and additional products highlighted at [https://www.mediarighton.com/mediarighttv/!](https://www.mediarighton.com/mediarighttv/)

New, Robust, and Elite from Cartoni!



Hi Hat for 75/100 mm Base Heads
\$725



Hi Hat with Focus 8 Fluid Head
75mm Base / 18 lb. Payload
\$1495



Hi Hat with Focus 10 Fluid Head
100mm Base / 24 lb. Payload
\$1625



Hi Hat with Focus 12 Fluid Head
100 mm Base / 26 lb. Payload
\$1925

CARTONI

Tired of hauling tripods throughout your facilities? Lighten your load with these rail clamp hi-hat kits from Cartoni and Mediaright! Equipped with the popular Focus series fluid heads, these systems are designed to hold all of your equipment, up to 26 lbs.! Equipped with universal clamps to fasten to any rail you have, be it flat, square or round. The Focus series fluid heads are designed for today's high performance cameras, and is the preferred system for cinematographers, broadcasters and sports video professionals. Made with incredible attention to detail, these systems are built to last, and includes a 5 year warranty.



MEDIARIGHT COACHES POLE

DESIGNED WITH THE SPORTS VIDEO PROFESSIONAL IN MIND!

OUR ELITE 16' TOWERING CARBON FIBER MONOPODS INCLUDE EVERYTHING YOU NEED TO GET THE PERFECT SHOT ON ANY FIELD - KEEPING AN EYE TOWARD PROTECTING YOUR GEAR, AND MAINTAINING THE HIGHEST INTEGRITY AT A SUPER LOW WEIGHT (7.5 LBS!). EACH COMPLETE KIT ALLOWS YOU TO MOVE QUICKLY TO YOUR TARGET AND CAPTURE THE PERFECT SHOT.

**NEW AS OF OCTOBER 2024!
ZOOM FUNCTIONALITY,
EXTENDED CAMERA
POWER, AND AUTOFOCUS!**



UTILIZING THE MARSHALL ELECTRONICS
MARSHALL ELECTRONICS CV355-10X

- Small Form Factor
- 10x Zoom
- Autofocus

BRAND NEW!

JVC VSR-420 SHOGUN HDR VIDEO RECORDER

- 7" 1920 X 1200 TOUCHSCREEN DISPLAY
- 2000 CD/M2 BRIGHTNESS
- 2 X 12G-SDI
- 2X HDMI
- 1X USB TYPE-C
- RECORDS UP TO 4K VIDEO 8KP30/4KP120

Seamless Interface with catapult sports thunder & dvSPORT - in both 1080p and 720p formats! metadata integration, clip continuous recording, and exchange format built in.



EACH ELITE-SE POLE KIT COMES WITH THE FOLLOWING:

- 16' carbon fiber pole with video tilt head
- Marshall Electronics CV355-10X camera
- 10' Marshall Breakout Cable
- JVC VSR-420 Shogun video recorder
- Tilta Monitor Cage w/ clamp mounting for JVC VSR-420
- Portable IndiPro KRATOS V-Mount Camera Kit (Battery, Mounting Plate, D-Tap 2.1 mm locking connector, D-Tap Charger)
- 2x NPF style battery packs with dual charger
- SATA III internal SSD
- Atomos Master Caddy for SSD)
- SATA to USB adapter cable
- SDI cable - 10'
- Libec Record Controller & Clamp Handle

\$5695

DON'T NEED THE SPORTS EXCHANGE
MODEL? REACH FOR THE ELITE
COACHES POLE KIT - **ONLY \$3695!**

Technical Accessories

HDMI® HDBaseT + USB-C®, 3.5mm, and USB-B to A over Cat Extender Dual Gang Wall Plate Transmitter to Box Receiver - 4K 60Hz

Extend 4K HDMI up to 130ft over a single Cat6a network patch cable using HDBaseT technology

HDMI® HDBaseT + 3.5mm, USB-B to A, and RS232 over Cat Extender Box Transmitter to Box Receiver - 4K 60Hz



From
C2G

Dual Gang Wall Plate Transmitter to Box Receiver \$846.00
Cat Extender Box Transmitter to Box Receiver \$620.00

**Optic Prep
lens wipes
50-pack \$40.00**



**Blow-Off
Air Duster
compressed
Canned Air- in
stock!
\$6.99 per can**

Kensington®

Keep your hardware and devices secure with cable locking solutions from Kensington!



**PROFESSIONAL
CABLE**



Ask about our ultra-slim active HDMI cables with ethernet!

Pro HDMI Cables:
6' Cable \$9.50
10' Cable \$13.50
25' Cable \$27.00
50' Cable \$55.00

Pro Brand Cables are in stock at MediaRight!

**GAFFGUN™
Tape Dispenser Bundle**

Includes:

- GaffGun
- Long Extension Handle
- Small, Medium, and Large Cable Guides (does not include tape)



See new and improved options on the next page!

Don't Forget Gaffer's Tape!

TENBA
NEW YORK 1977

Protect, store, and carry your gear, while turning any bag into the perfect camera bag!

BYOB Camera Bag Inserts

PROTECT A CAMERA INSIDE ANY BAG — Use your favorite bag as a camera bag. The BYOB insert protects a camera inside any bag, backpack, suitcase or handbag, and its soft shell molds easily to the shape of any carrying bag.

BYOB Backpack Inserts have a vertical orientation and wide-top access opening that makes them especially easy to use in backpacks, totes and other tall bags.



BYOB 9 Slim Backpack Insert \$45.50
BYOB 9 DSLR Backpack Insert \$49.50
BYOB 10 DSLR Backpack Insert \$55.50
BYOB 7 camera Insert \$35.50
BYOB 9 Camera Insert \$39.50
BYOB 10 camera Insert \$55.50
BYOB 13 Camera Insert \$65.50

**Tenba Tools Reload Card Wallet
(Black or Blue Herringbone)**

\$17.50

The Reload SD6+CF6 memory card wallet carries up to 6 SD cards (or Micro SD with an adapter) and 6 CF cards. It has a rear hook and loop flap that attaches to a belt, shoulder strap, backpack harness or other MOLLE-compatible loops to keep memory cards close at hand. Tenba's unique angled pockets make it easy to remove cards quickly, and the included security cable connects to a D-ring on a bag or tripod for safety. A clear pocket on the back provides storage for business cards.



**Tenba Cable Duo 8 Cable Pouch
Available in Black or Blue Herringbone**

\$29.00

The Cable Duo is more than just a cable pouch; it's full-on organizer. The deep side fits chargers, microphones and other larger accessories, and the shallow side keeps cables neatly organized and wrapped with its built-in elastic loops. The 8.5-inch (21 cm) length will fit most popular wireless lavalier microphones.

Also available in
Cable 4 size;
specify dual or
single-sided



**Mount-It! Stair Climber Hand
Truck and Dolly, 330 Lb Capacity
Heavy-Duty Trolley Cart with Tele-
scoping Handle and Rubber
Wheels- only \$129.00!**



Whether hauling heavy cargo on stairs or bringing home the groceries, make transport easy! Designed with heavy-duty tri-wheels, this cart glides up and down easily on stairs, curbs, or any uneven surface. Folds down easily without tools for easy transport and storage.

**LIBERTY
AV SOLUTIONS**



Connect and share content via HDMI quickly and easily. Over 20+ adapters available, for every device. USB-C, Lightning and Thunderbolt 3 (USB-C), DisplayPort, Mini-DisplayPort, VGA, DVI, and many more... Customize yours today!

C2G HDMI® ADAPTER RINGS



C2G 29887 includes male mini display port, display port, USB-C, USB-A, lightning to female 4K HDMI. \$329.00

The Patent Pending HDMI Adapter Rings from C2G are the perfect addition to conference rooms, huddle spaces, lecture halls, classrooms, and even hot-desking — ensuring that anyone can connect at all times. Available in multiple configurations and styles, the C2G HDMI Adapter Rings provide ultimate flexibility to fit the needs of any space. And it's mountable to your desktop!

MediaRight Exclusive! You'll have an adapter for every occasion with our special Liberty key ring for only \$525.00!

Includes the following adapters on a handy key ring: Micro HDMI "D" male-HDMI "A" female; Full-size Display Port M-HDMI F; Mini HDMI "C" M-HDMI "A" F; Mini Display Port M-HDMI F; Apple certified Lightning M-HDMI F & Lightning F- Power Device; Apple USB type "C" adapter; DVI Digital M-HDMI-F; Slim-port compatible micro USB-HDMI adapter cable; MHL compatible Micro USB-HDMI adapter cable; USB-C male -HDMI F; VGA + USB-B" HDMI adapter cable; 2 Security Clamp to attach Apple adapters to DL-AR system; Base security clamp, cable and hardware for DL-AR system.

You'll find the custom configurator on our website! Visit us at www.mediarighton.com to customize an adaptor ring that's perfect for your needs!

GAFFGUN™

GaffGun™ Product Family



**The GaffGun™
Platinum Bundle**

\$558



Gaffers & Floor Tape Dispenser



**The GaffGun™
Pro Bundle**

\$359



**BT-279 AV Cord Tape
for GaffGun™**

3 Inch Rolls
\$24.20 / Roll
16 Rolls / Case



**BT-6110 Hazard Stripe
AV Cord Tape for
GaffGun™**

3 Inch Rolls
\$34.40 / Roll
16 Rolls / Case



**BT-698 Gaffers Tape
for GaffGun™**

3 Inch Rolls
\$40.72 / Roll
16 Rolls / Case



**BT-379 DryChannel™
AV Cord Tape for
GaffGun™**

3 Inch Rolls
\$35.91 / Roll
16 Rolls / Case



**BT-360 DryChannel™
Gaffers for GaffGun™**

3 Inch Rolls
\$48.82 / Roll
16 Rolls / Case

Standard Gaffers Tapes



**BT-260 Professional
Grade Gaffer's Tape**

2 Inch Rolls
\$25.02 / Roll
24 Rolls / Case



**BT-260 Professional
Grade Gaffer's Tape**

3 Inch Rolls
\$39.67 / Roll
16 Rolls / Case



**BT-279 Bron AV Cord
Tape™**

3 Inch
\$18.92 / Roll
16 Rolls / Case

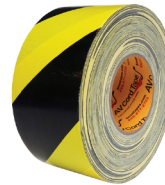

**BT-6110 Hazard Stripe
Bron AV Cord Tape™**

3 inch
\$28.04 / Roll
16 Rolls / Case



**BT-437 Double Sided
Carpet, Shoulder Pad
& Microphone Tape**

2 Inch Rolls
\$15.00 / Roll
24 Rolls / Case



CUSTOM TOOL KITS!

NEW FROM MEDIARIGHT & SKB!



EMPTY CASE MAP : \$489.99 -
CALL FOR QUOTE!

COMES WITH EVERYTHING YOU SEE
HERE, INCLUDING DEWALT TOUGH GRIP
SCREWDRIVER BIT SET, CRAFTSMAN V20
POWER DRILL COMBO KIT (BATTERIES
INCLUDED), AND A 500 PACK OF
ASSORTED ZIP TIES!



CUSTOM MEDIARIGHT KIT STARTS AT \$1000, CALL FOR
CUSTOM OPTIONS AND PRICING!



THIS CASE IS BUILT TO WITHSTAND THE RIGORS
OF TRAVEL, WITH FEATURES LIKE A BUILT-IN PULL
HANDLE AND WHEELS FOR EASY TRANSPORT - AS
WELL AS A COMPLETE GASKET SEAL THAT MAKES
IT ABSOLUTELY WATERTIGHT. THE UV-COLVENT
AND CORROSION-RESISTANT CONSTRUCTION
KEEPS YOUR BELONGINGS SAFE FROM THE
ELEMENTS. PLUS, IT'S BUILT WITH DUAL
ADJUSTABLE TRAYS WITH COVERS, PERFECT FOR
ORGANIZING YOUR GEAR HOWEVER YOU LIKE.



Batteries, Chargers and Power

Duracell Procell batteries

always in stock at MediaRight!



D (PC1300)	\$1.15 per battery
9V (PC1604)	\$2.00 per battery
AAA (PC2400)	\$0.45 per battery
AA (PC1500)	\$0.42 per battery
C (PC1400)	\$1.00 per battery



LEADING THE CHARGE

The Ultra C Series powered by USB-C. This advanced battery line-up combines higher than OEM capacity with the convenience of a USB-C input, revolutionizing the way you power your devices. One of the standout features of the Ultra C Series is its exceptional capacity, surpassing not only the OEM battery, but also our own Ultra series non-USB batteries. With Ultra-C, you can expect extended shooting and recording times, ensuring that you never miss a moment.



Sony NPF Series shown here, also available for Fuji, Nikon, Canon and Olympus Cameras/accessories!

Sony Batteries:
NP-F550 \$59.95
NP-F770 \$99.95
NP-F970 \$149.95

SWIT® Power up Your Panasonic, JVC and Sony Camcorders with these cost-saving battery choices from SWIT!

The SWIT Lithium-Ion NP-Battery series will power most on-camera LED lights, monitors, and more. The SWIT line offers multiple products that won't compromise quality, while providing surprising affordability.

Panasonic Batteries:

S-8D58 (VW-VBD58) \$120.00
S-8D98 (VW-VBD98) \$180.00

Panasonic Chargers:

S-3602D Dual \$169.00
LC-D421D Quad \$305.00

Sony Batteries:

S-8972 NP-F770 \$90.00
S-8975 NP-F970 \$115.00

Sony Chargers:

S-3602F Dual \$169.00
LC-D421F Quad \$305.00

JVC Battery:

S-8i50 SSL-JVC50 \$123.00

JVC Chargers:

S-3602I Dual \$169.00



Behind every great camera there's an Anton/Bauer battery.



For over 50 years, Anton/Bauer has been the power behind the picture for anyone using a camera to shoot moving images. From breaking the news around the world, capturing sports action on the track or field, documenting remote, wild and extreme environments or shooting blockbuster movies in Hollywood Anton/Bauer batteries are a constant reliable fixture on set.

You can find the full line-up of Anton/Bauer products at MediaRight! Need help finding the right models, or looking for a quote? We can help!

Core SWX Hypercore NEO 150 Mini 147Wh Lithium-Ion Battery (Gold or V-Mount)



\$499.00

The Hypercore NEO 150 Mini from Core SWX is a compact 14.8V, 147Wh lithium-ion battery that features a Gold or V mount, and it supports a constant 12A draw with a peak draw of 16A. The Hypercore NEO 150 Mini has the ergonomic design, large backlit LCD, and protective overmolded rubberized housing that Hypercore batteries are known for over their past releases.



Core SWX Nano-VBR98 7.4V Battery

\$248.00

The Nano-VBR98 7.4V Battery from Core SWX is designed for use with the AU-EVA1 and other select Panasonic cameras. This clever solution provides a 12V D-Tap port often found in larger pro-style Gold or V-mount batteries, but in the smaller form of the original battery type.



2x Micro Alpha 99Wh V-Mount Li-Ion Batteries and Dual V-Mount Battery Charger Kit

Add a battery kit to your mobile rig to keep your gear powered all day with this Micro Alpha Series 99Wh V-Mount 2-Battery + Dual Charger Kit from IndiPRO Tools. The kit includes two ultracompact Micro Alpha 14.8V, 99Wh V-Mount batteries, and a dual-battery V-mount charger. The batteries come in a black color.

Each offers a bright, clear LCD status display. They also feature two 14.8V D-Tap outputs and two 5V USB outputs for powering accessories while you are powering your lights or camera via the Gold or V-mount. \$649.00

*Available in Carbon Fiber Color- \$659.00



Micro-Series 98Wh V-Mount Li-Ion Battery

Its small size belies the power of the IndiPRO Tools 98Wh Micro-Series V-Mount Li-Ion Battery, which can handle power draws of up to 12A. This battery mounts on a standard-sized V-mount battery plate. It's suitable for use on smaller camera bodies and for a variety of applications that doesn't sacrifice performance. You can power smaller cameras for extended run times via the battery's D-Tap output port, using a variety of optional D-Tap adapter cables. The battery's 6.8Ah capacity and 14.8V output are sufficient to power most professional cameras. Also available in gold or V-mount. \$229.99

The IndiPro NP-F980 6600mAh Li-Ion battery features USB Type-A Output for Mobile Devices; Micro-USB Input for Direct Charging and a 4-LED Gauge with Check ButtonMAP \$49.99



IndiPRO Tools Universal V-Mount Battery Belt with 5 x D-Tap Outputs

Power your camera and equipment in a mobile setup with this heavy-duty Universal V-Mount Battery Belt with 5 x D-Tap Outputs from IndiPRO Tools. The adjustable belt fits waists up to 48" and features a standard Gold or V-mount battery plate. The plate provides five D-Tap outputs to power a wide variety of camera and production equipment. \$139.99



LEADING THE CHARGE

PORTABLE SUPER POWER!

Jupio PowerBox 1500 US Portable Power Station

Ideal for recreational use on the go, the PowerBox 500 features a lithium iron phosphate (LiFePO4) battery chemistry for a more stable and environmentally friendly power source with a lower risk of overheating compared to other traditional battery chemistries. With seven different ports it can also charge a variety of devices you might need include-

Two AC, two DC, two USB-C, one USB-A with QuickCharge 3.0. \$499.00

Jupio PowerBox 500 US Portable Power Station



With a peak power of 1500 watts, this PowerBox is the solution to power all your essential devices. Power everything from computers, cameras, and communication devices to electric grills, coffee makers, small refrigerators, and more. The built-in AC input charger means there's no adapter required - simply plug and play! If outdoor power consumption has got you down, the ability to charge via solar panels will brighten your day. 6 x AC; 2 x DC, 2 x USB-C; 4 x USB-A



\$1,099.95

Ask about the Jupio SolarPower60 Solar Panel to top off your stations!\$259.00.

IndiPRO Tools Field Power Station

The Field Power Station provides two battery bays and two XLR outputs for powering your cameras, lights, and other gear on set and nearly anywhere else. The compact, durable, and portable hard case has locking latches and a solid ergonomic carry handle.

The case features dual-voltage output, which can utilize 14.8 or 26V batteries providing power to one 3-pin XLR output and one 4-pin XLR output. An LCD on the case shows voltage and battery health information. The case also supports hot-swapping batteries to prevent shutting down your gear.



\$299.00 (specify gold or V-mount.)





Professional Batteries & Chargers • Power Cables • A/C Power Supplies • Battery Adapter Plates • Custom Power Solutions • Mini Jibs & Tripods • Battery & Tripod Repair Services • And More...



D-Tap to Type C-USB Quick Charging Adapter & Power Supply (10'')



\$69
SKU#
PDCUSB

The Indipro D-Tap to Type C-USB Quick Charging Adapter & Power Supply (10'') is a bi-directional quick battery charger & power supply.

This cable can be used for charging your V-mount and Gold Mount batteries as well as powering devices such as laptops and smart devices via a type-c usb output. This unit has a charging output/recharging power rate of max 100Wh.

Exclusive MediaRight V-Mount/ Gold Mount Battery Bundles



**Indipro 2x 270Wh
Battery & Dual Battery
Charger Bundle**

\$899

VM SKU# VM270KT
GM SKU# GM270KT



**Indipro 98Wh Battery,
Quick Charge Cable &
D-Tap Charger Bundle**

\$299

VM SKU# VMPD98
GM SKU# GMPD98



**Indipro 3x 98Wh
Battery & Dual Battery
Charger Bundle**

\$699

VM SKU# VM3X98
GM SKU# GM3X98



\$899
SKU# JQ40-III

Teris Carbon Fiber Mini Jib for DJI Ronin-S/RS 2 (13')



Designed and built to be lightweight, easy-to-use, and vibration-free in operation, the Q40-III Carbon Fiber Mini Jib from Teris is a compact jib that supports cameras and rigs weighing up to 22 lb. The arm measures 9.5 to 13' in length and weighs only 11.5 lb, and it folds down to 4.3' making it easy to transport

SWIT® S-2320 Bi-color Studio LED Spot Light



LS-2320 is a studio LED spot light, with Chip-on-board LEDs of 50,000 hours lifetime, and generates 160W light output, which is an ideal light source for broadcast studio and field video productions.

This light features a 20-70° adjustable spot/flood, continuously adjustable 3000-8000K, 0-100% flick-free dimming, and a 95 CRI and TLCI. Color and dimming is DMX512 controlled, and LCD displayed. You will appreciate the silent mode and sleep mode options, LED overheat protection, 4-leaf barndoors, and strong all-metal housing. Mounting is with a U-shape support.

\$1,150.00

Nanlite Compac 200B Adjustable Bicolor Slim Soft Light Studio LED Panel



Nanlite Compac 200B Bicolor Studio LED Panel. Combines a slim profile with impressive brightness to create lighting similar to large softboxes but at a fraction of the size. Features 0 to 100% dimming, a maximum output of 16720 lumens (4751Lux @ 1m 5600K), and adjustable color temperature from 3200-5600K.

\$629.00

We offer many different kits for all of your lighting needs. Give us a call and we can help find the right fit!

Geekoto 20w LED Panel Kit PL-20A



Includes 2 bi-color LED lights, 2 light stands, portable bag, remote control. Uses Sony NPF battery. \$185.00

KT750LED 750 Watt Daylight LED 2-Umbrella Light Kit

\$159.95!



The KT750LED 2-Light Umbrella Kit from Smith-Vector is a great, accessible basic kit for photographers or videographers in the studio or on location.

- 2x Umbrella Lamp Sockets
- 2x LED Bulbs (45w)
- 2x White Umbrellas (33")
- 2x Light Stands (6')
- Kit Case

Don't forget the sandbags for your supports! We have 25 lb. capacity bags (sold empty) -only \$24.95!

ikan Canvas Full Color Bendable LED Panel 2-Point Kit with RGBWA Color Control



The Canvas Full Color Bendable LED Panel 2-Point Kit with RGBWA Color Control from ikan offers ample color, light intensity, and power options as well. The package includes 2 LED 20 x 10 x 5" canvas mats, 2 controllers with 6' cables, and 2 power supplies. An X-Holder, softbox, 5/8" pin mount, a foldable fabric egg crate (grid), and a light stand are provided for each light. A kit case and a bag for the stands are also included.

You can bend the LED mat into a cone, cylinder, arc, or any shape that best suits your project! If you need a rigid panel, ikan has you covered with the inclusion of an X-Holder with a 5/8" receiver.

\$1,099.00

ikan Homestream Kit #4

This Ikan HomeStream™ kit comes with everything you need to get started on your professional at-home studio setup. Designed for E-learning, E-conference, live streaming, and online video content creation, this bundle will take your professionalism to a whole new level. Mount your DSLR, pocket cinema

ready to go! (L-style battery not included).

Includes 2 desktop lights, pull-up screen, HDMI capture device, adjustable camera stand, podcast microphone with adjustable arm (camera not included).

\$499.00



GravityBackDrops

Gravity Classic Backdrops are our meticulous, hand-painted take on Classic studio backdrops produced in small batches by our artisans.

All Gravity backdrops are created using high-grade 450gr (15oz) Italian cotton duck canvas and layers of premium water-based acrylic paint for exceptional durability and color fastness. This results in a rich, luminous, complex, layered artwork which interacts with your lighting to create a uniquely distinctive and dramatic

Our distressed textures feature worn edges and additional aging throughout to give you the look of a well-loved and cherished backdrop that you've owned for years (much like your favorite pair of jeans or that perfect t-shirt.)



PMI Gear Theatrical Fog Generators for Content Creators



The SmokeNINJA is a battery-powered, wireless handheld mini smoke machine, designed for Content Creators. Measuring at only 14cm tall, making it super portable and easy to hide. With wireless remote operation, the SmokeNINJA gives you the flexibility and control you need on shoot. Mount the SmokeNINJA virtually anywhere to create the perfect shot and adapt to



Finally, a smoke machine designed to emulate multiple types of smoke textures, including haze, fog, steam, dry ice, and more. **The Smoke Genie** is capable of High-Precision fog output, perfect for on-location shoots and production work. Each chamber has an average lifespan of 100 hours, allowing you to make smoke on set all day long. Smoke Genie Pro Kit \$690.00

SWIT LA-WR8-KIT Pocket Wireless DMX Controller Kit

LA-WR8-KIT is a portable wireless DMX controller kit for field lighting applications. It consists of 1*LA-WR8 wireless DMX controller and 3*LA-WR8-R light adapters. This wireless DMX kit is compatible with all lights that support standard DMX512 protocol and is designed to get rid of complex

LA-WR8-KIT features 2.4G wireless transmission, quick and easy connection, plug and play, anti-interference capability and 1300ft (400m) transmission distance (LOS).



\$340.00

Kupo High View Stand, Black - 23.9'

The High View is light enough to be carried on location but strong enough to support up to 22lbs. It is equipped with a 3/8"-16 thread mounting plate on top, so that a tripod ball head can be mounted to it. A steel tether is also attached to the stand for an extra level of security while a camera is high in the air. Eye-lets in the top plate can also be utilized to tether the top of the stand to the ground using guy wires (not included). The High View allows for mounting a camera or lighting accessory, anywhere between 6.2' (1.9m) and 23.9' (7.3m.) Each leg also has its own adjustment built in to ensure stable set up on uneven ground. \$659.00

Add the Kupo mounting plate for \$20.00!



Add the Kupo High-Roller stand for \$330.00... holds up to 88.2 lbs. and max height of 14'!





Forza 60C RGBLAC LED Spotlight

With its ultracompact size and 6-color mixing full-spectrum source, Forza 60C is a favorite among gaffers and pro users.

60C 1-Kit: \$699, 60C 3-Kit: \$1995

Forza 500B II Bi-Color LED Spotlight

Forza 500B II is the ultimate combination of raw output power coupled with bi-color convenience while having a compact size.

500B II 1-Kit: \$1499, 500B II 2-Kit: \$2760

More Bi-Color Forzas: 60B II - \$319, 150B - \$539, 300B II - \$999, 720B - \$1899



PavoTube 15C II & 30C II RGBWW LED Tube Lights

The first versions of these tube lights were wildly popular, and the second-generation has improvements throughout, like brighter output, seamless diffusion, larger illumination areas, built-in Bluetooth and more.

15C 1-Kit: \$219, 15C 2-KIT: \$389, 15C 4-Kit: \$769, 30C 1-Kit: \$319, 30C 2-Kit: \$599, 30C 4-Kit: \$1189

Also Available: PavoTube II X-Series Pixel Tubes, and XR-Series with CRMX



PavoSlim 60B & 120B LED Panels

Extremely thin and lightweight, PavoSlim 60B and 120B deliver substantially bright, bi-color output, set up quickly, and run on battery or AC.

PavoSlim 60B: \$399, PavoSlim 120B: \$599



PavoSlim 60C & 120C RGBWW Panels

With all the benefits as 60B and 120B, the 60C and 120C also have full color, CRMX, included softboxes that assemble even faster, and more.

PavoSlim 60C: \$599, PavoSlim 120C: \$799



FC-300B & FC-500B LED Spotlights

The FC-300B and 500B are bi-color, point-source LED lights that run on AC or battery and provide an immense amount of output at more affordable prices. Hard foam travel cases included.

FC-300B: \$479, FC-500B: \$699

EPSON
EXCEED YOUR VISION

Looking for copiers, scanners, or printers from Epson? MediaRight can help!



WorkForce EC-C110 the lightest and smallest color mobile printer

Enjoy fast, effortless printing wherever business takes you with the WorkForce EC-C110 wireless mobile printer. The lightest and smallest color mobile printer, the sleek EC-C110 can be easily transported in bags and briefcases. This powerful, portable model is fully rechargeable via USB or AC adapter and can provide even greater print volume when paired with the optional external accessory battery. Plus, with built-in wireless connectivity the EC-C110 lets you quickly print presentations, invoices, contracts and more from the convenience of your iPad®, iPhone®, tablet, smartphone or



MSRP \$259.00

Epson DS-80W Wireless Portable Document Scanner

With the DS-80W Wireless Portable Document Scanner from Epson, you can scan important documents and papers on the go. Compatible with Windows, Mac, iOS, and Android devices, the scanner automatically detects connectivity and switches between USB and bat-

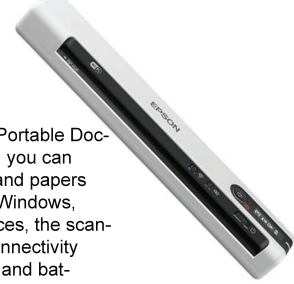

the need for user intervention.

\$189.00

Document Cameras

Epson DC-07 Document Camera

Captivate any classroom with the easy, affordable Epson® DC-07 document camera. This portable performer makes it simple to capture and display documents, 3D objects or experiments. Featuring 1080p resolution and up to 8x digital zoom, it ensures vivid, detailed images. Use the USB connection and included software to easily connect to an Epson projector or a Windows® or Mac® computer. With one-touch auto focus and a built-in microphone for added versatility.



MAP \$199.00

Epson DC-13 Document Camera

Add new life to any lesson with the high-performance Epson® DC-13 document camera. This portable performer makes it easy to capture and display with clarity, thanks to a large imaging sensor and 16x digital zoom. HDMI® digital connectivity and HD 1080p resolution. Share magnified images with the microscope adapter. Or, record audio with video using the built-in microphone. And, there are convenient Freeze and Capture buttons. You can even save lessons on an SD card or computer. 1 x HDMI Output, 1 x HD15 VGA Input, 1 x HD15 VGA Output.



MAP \$449.00

Epson DC-21 Document Camera

Engage like never before with the Epson® DC-21. This portable performer easily captures and displays 3D objects and experiments with amazing clarity, thanks to Full HD 1080p resolution, a large imaging sensor and HDMI® connectivity. Share the finest



MAP \$519.00

digital zoom. Or, display magnified images with the microscope adapter. Record audio with video using the built-in microphone. At 30 fps, video playback is seamless. And, there are convenient Freeze and Capture buttons. Plus, you can save lessons to an SD card or computer.

Epson DC-30 Wireless Document Camera

Enhance lessons and engage your audience with vibrant UHD 4K60 video with this DC-30 Wireless Document Camera from Epson.

The 13 megapixel camera boasts a 1/3.2" CMOS sensor and features a 10x optical zoom and 23x digital zoom. There is an HDMI input and one HDMI output as well as USB connectivity with mini-USB and USB-A ports. Wireless support is available via Miracast using any optional Miracast-enabled device, and the camera integrates with BrightLink projectors with a firmware update download.



\$655.00

QOMO CenterCam Video Presenter & Document Camera

The CenterCam Video Presenter & Document Camera from QOMO is a flatbed digital document presenter for your meeting room that captures up to 1080p30 video and 5MP still images. It lets you input video and stills via VGA, HDMI, and USB, and it outputs video and stills via HDMI and VGA outputs. It also features a built-in microphone and audio output for audio embedding and de-embedding. Stills and video can also be recorded to an SD card using the built-in slot.



MAP \$1,980.00

Featuring 10x optical and 10x digital zoom, the physical shooting area of the document camera allows you to capture up to A4-size images. Two bright LED lights on the sides of the platform can be used to illuminate your document or subject and reduce glare. It can be controlled remotely via the included IR remote control or by using optional serial control over its RS-232 connections.

Elmo MX-P3 Visual Presenter

Top Seller! \$442.00

The MX-P3 delivers the smoothest true-to-life high-quality image with no delay. It is the first document camera on the market capable of 16x digital zoom at 4K resolution. MX-P3 captures true 4K at 30fps or full HD at 60fps and comes with a built-in microphone.



Elmo TT-12W Interactive Document Camera

\$715.00

- document camera with 96x zoom capability,
- multi-directional camera positions,
- video recording function without a computer.
- equipped with an HDMI input and interacts directly with the CRA-1 Wireless Tablet (sold separately)
- A wireless remote control is included



WOLFVISION

The new VZ-2.UHD!



Launched at ISE 2024, the VZ-2.UHD Visualizer is Wolfvision's latest innovation in imaging technology. This superb new entry-level document camera is designed to ignite creative working and learning, and is suitable for both traditional and hybrid environments.

Compact, affordable, and easy to use, the VZ-2.UHD offers stunning 4K UHD picture quality, automatic operation and adjustment-free lighting, and is perfect for dynamic working and learning environments. Its 4K rotating camera can double as a web conferencing camera, and the inte-

remote management and administration.

MSRP \$1,990.00-affordability meets incomparable quality!

Presentation and Collaboration Technology

Top-tier VZ-8.UHD Visualizer from Wolfvision

Next generation 4K UHD Visualizer imaging- the VZ-8.UHD is a native 4K UHD Visualizer system. It combines crystal clear on-screen images, a touchscreen control and preview monitor, plus 4K record-

ity, together with newly designed optical and electronic systems. MAP \$4,100.00



The Cynap Pure Pro from Wolfvision Outstanding Wireless Presentation & Collaboration



MAP \$2,070.00

The Cynap Pure Pro transforms your meeting room into an outstanding wireless BYOD presentation environment, with professional level features such as best-in-class security encryption, and remote administration capability.

Featuring outstanding mirroring performance, plus plug and play setup, Wolfvision offers a robust and flexible solution, with free firmware updates included. Perfect for spaces of all sizes - where high quality, easy-to-use, wireless screen sharing onto a central shared screen is the primary

app-free, button-free wireless screen mirroring, combined with a range of other popular collaboration tools.

Epson® Business Solutions

Purpose-designed to help your organization succeed.

DS-870 Color Duplex
Workgroup Document Scanner



DS-320 Portable Duplex
Document Scanner with ADF



DS-530 II Color Duplex Document Scanner



WorkForce Pro WF-6090 Printer with PCL/PostScript



PowerLite®L730U Full HD WUXGA Laser Projector



Epson is committed to solving real-world customer challenges in an ever-changing world through innovative technology solutions. We partner with you to best meet your specific needs, focusing on:

- Improved productivity
- World-class customer service and support
- Cost-effective, precision-engineered solutions
- Our commitment to the environment

www.Epson.com/Corporate



WHY NDI® ?

Leverage NDI® for Live Video over IP. NDI®, or Network Device Interface, enables **video delivery over a local area network**. It is the most advanced solution for IP video transmission inside organizations where multiple devices are on the same network.



Control as many cameras as you want through one computer or controller for your next **live sporting event**, step up the production value of **conference calls**, or centralize video delivery for **educational institutions**—and so much more. From powering the camera with PoE, to connecting to your switcher or computer, you only need that one ethernet cable to operate a single PTZ camera.



For More Information on using NDI® in your next video production, contact MediaRight.

Share Your Vision with PTZOptics

SDI, HDMI, USB, NDI®, and Dante AV-H Output Options Available



MOVE 4K | Starting at \$1799 MAP

A 4K auto-tracking PTZ camera available in 12x, 20x, and 30x. Offers high performance in low-light scenarios, PoE+ capabilities, and a built-in tally light.



LINK 4K | Starting at \$2399 MAP

A 4K auto-tracking PTZ camera with Dante AV-H. Available in 12x, 20x, and 30x. Offers high performance in low-light scenarios, PoE+ capabilities, and a built-in tally light.



MOVE SE | Starting at \$999 MAP

A 1080p auto-tracking PTZ camera available in 12x, 20x, and 30x. Offers high performance in low-light scenarios, PoE capabilities, and a combined USB, IP, SDI, and HDMI output.



SUPERJOY | \$899 MAP

PTZ IP & Serial camera controller for smooth, efficient production workflows. PoE capable. Control 200+ cameras with image configuration on the fly and an HDMI-out preview monitor.

PTZOptics manufactures robotic pan, tilt and zoom video cameras and accessories with a variety of cabling options, network connectivity and remote control capability. PTZOptics cameras are ideal for video production and live streaming applications. **For more information, please contact MediaRight.**

PTZOPTICS.COM
PARTNERS@PTZOPTICS.COM

PTZOPTICS

PTZ Cameras and Accessories



BirdDog X1 PTZ Camera with 20x Zoom



- 20x Zoom & 1080p60 Resolution
 - AI Auto Framing
 - Integrated 2.93" E-Ink Display
 - Wi-Fi 5 & ND|HX3 Support
- \$995.00**

BirdDog X1 Ultra 4K PTZ Camera with 12x Zoom



- 12x Zoom & UHD 4K30 Resolution
 - AI Auto Framing
 - Integrated 2.93" E-Ink Display
 - Wi-Fi 5 & ND|HX3 Support
- \$1495.00**

BirdDog X4 Ultra 4K PTZ Camera with AI Tracking



- Low-Latency Video Streaming Camera
 - Advanced AI for Intelligent Automation
 - ND|HX3 Support
 - Sony 1/1.8" UHD CMOS Sensor
- \$2195.00**

BirdDog X5 Ultra PTZ Camera with 20x Optical Zoom



- Capture up to UHD 4K60 Resolution Video
 - 20x Zoom, AI Auto Tracking/Framing
 - Built-In ND|HX3 Support
 - 12G-SDI, HDMI 2.0 & USB/UVC Outputs
- \$2995.00**

2 Series Dual-Output Full HD HDMI/3G-SDI/USB/IP PTZ Camera



3G-SDI, HDMI, and USB-B Output
10x Optical, 2x Digital Zoom
1/2.8"-Type CMOS Sensor, 2.13 MP

\$995

B7-220 HDMI/3G-SDI/USB/IP PTZ Camera with 20x Optical Zoom



3G-SDI, HDMI 2.0, and IP Transmission
20x Optical, 16x Digital Zoom
1/2.8"-Type CMOS Sensor, 2.13 MP

\$995

Bolin Outdoor PTZ Lineup



6G-SDI, HDMI 2.0, and IP Transmission
Up to UHD 4K30 Output
IP67 Housing, Wiper, Heater, Defroster
Between 20 to 48x HD Zoom
1" CMOS Exmor R Sensor, 14.2MP
Fully weatherproof (up to a category 4 hurricane!)

\$8695

**EX-ULTRA (230H, 248F, 420F)
4K30 Outdoor PTZ Camera**

BOLIN



Dual 3G-SDI and IP Outputs
30x Optical Zoom
Next Gen Sony Image Block
IP67 Rated / Wiper / Heater
1/2.8" CMOS Sensor

\$4595

**PTZ Pro Dual Output
SDI/IP 30x SD530H Series
Outdoor Dome Camera**

PTZOptics Move 4K SDI/HDMI/USB/IP PTZ Camera



The Move 4K is the latest PTZ camera from PTZOptics, featuring auto-tracking for a more intelligent video production workflow. The Move 4K is capable of 4K60 (1080p60 over SDI), future-proofing your technology investment while still accommodating HD and Full HD video resolutions equipment. The Move 4K offers high performance in low-light scenarios, PoE+ capabilities, and a built-in tally light.

Every Move 4K camera features SDI, HDMI, USB, and IP output, and comes native with ND|HX for unparalleled performance and versatility.



12x Zoom: \$1,799
20x Zoom: \$1,999
30x Zoom: \$2,199

Available in Gray or White

***Check out more great options from PTZ Optics on page 61!**

PTZOptics Link 4K SDI/HDMI/USB/IP PTZ Camera

The Link 4K features auto-tracking for presentations where your subject moves around the room, great for education, how-to, and corporate environments without the need for an operator. Its wide dynamic range, 3D noise reduction, and handy Dante AV-H workflow capabilities provide a sharp, consistent image, even in low light.

Every Link 4K camera features SDI, HDMI, USB, and IP output for unparalleled performance and versatility. Using technology by Dante, the Link 4K can provide 1080p60 resolution over Dante AV-H, as well as SDI.



12x Zoom: \$2,399
20x Zoom: \$2,599
30x Zoom: \$2,799

Available in Gray or White



PTZOptics PT-JOY-G4 IP/Serial Joystick Controller

Control up to 255 PTZ cameras using IP or serial communication with this IP/Serial Joystick Controller. The PT-JOY-G4 offers joystick and button control for up to 255 PTZ cameras via IP and seven cameras via serial protocols. It enables you to control the speed of your pan, tilt, zoom, and lock moves and incorporates an LCD screen as well as an on-screen display on your camera feed.

The PT-JOY-G4 supports a variety of camera models and manufacturers, and you can simultaneously control multiple brands such as HuddleCamHD, Sony, PTZOptics, BirdDog, and others.

\$649.00



NETGEAR® AV Don't Forget the Switch!

Netgear GS324P 24-Port Gigabit PoE+ Compliant Unmanaged Switch



Team Favorite! \$289



Broadcasting on the Go? The Cartoni PTZ Camera tripod line-up has you covered!

Securely mount a wide range of PTZ cameras with the 100mm Half Bowl One-Stage Tripod from Cartoni. Each leg features three tubes for support and stability, and the tripod's one-stage design makes it easy to adjust the height of the tripod. A multi-level spreader and rubber feet are also included.

\$1,041.00



Cartoni Lifo 25 Motorized Elevation Column with remote control unit, SDS tripod, smart lock spreader, rubber feet. 24"-98" extension. 55 lb. capacity. Call for a quote!



Support bar for up to 3 PTZ cameras with aligned mounting pattern. Compatible with all Pedestals, Mitchell base tripods and all Cartoni PTZ supports. \$799.00.

Optional quick release sliding plate AH921 for fast attachment and enhanced centring ability.



AV OVER IP SIMPLIFIED

M4250 Series



M4350 Series

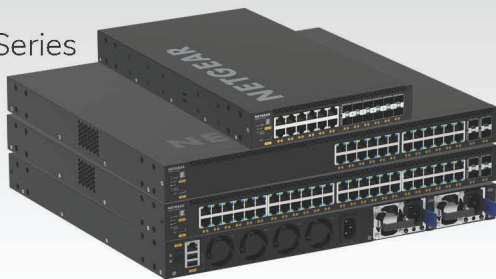

Groundbreaking AV GUI

A simplified user interface makes it easy to assign configuration profiles to each port.

Multicast in an Instant

NETGEAR IGMP Plus™ provides multicast functionality right out of the box for most AV over IP applications.

Sleek, Quiet Design

Less fan noise with mounting included for standard equipment rack, under table or wall mounting.

Automatic Configuration

Auto-trunk and auto-LAG functionality auto connects with other M4250 & M4350 switches.

Modular Power Supplies

Expands PoE budget and/or can be used as redundant supply for peace of mind. (M4350)

SMPTE ST 2110 Support

Support for the broadcast standard used by many broadcast facilities worldwide. (M4350 select models)

POWERFUL MANAGEMENT

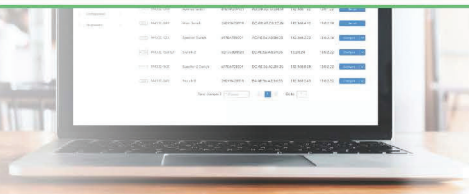

NETGEAR®
ENGAGE

No more guesswork

Automatically detect all M4250, M4300 and M4350 switches on your network

Easy on the update

Upgrade firmware on multiple switches during onboarding process

Quick configurations

Port-based configuration profiles tested by the endpoint manufacturer

Simple deployment

Centralized workflow to deploy configurations to all switches across your entire network

Single pane of glass

Leverage NETGEAR IGMP Plus™, Auto-LAG, and Auto-Trunk for automated inter-connect between switches

Visual aid

Network topology view lets you visualize all discovered M4250, M4300, and M4350 switches

See all the products designed for Pro AV applications:

netgear.com/proav

Webcam Solutions

Huddly L1 for large and medium meeting rooms



With Huddly L1, no one gets left out. Its 6K sensor and fixed-focus lens capture everyone in razor-sharp detail, while intelligent framing ensures that participants and conversations always take center stage. Plus, with room analytics, you can gain valuable insights to help you opti-

hello to the ultimate collaboration camera!

\$2,100.00

Huddly IQ AI-powered camera with embedded microphone array



Not only does it feature a wide-angle lens with a 150° diagonal field of view, but it also features real-time dewarping for a natural looking image. The power of the IQ camera is in AI functionality that allows it to recognize the number of people, and their positions, in a shot and automatically adjust framing to best cover everything. Manual control is available if you wish to override the camera's choices. You can mount the camera upside down and it will automatically correct the image with its 180° auto-flip function.

The Huddly IQ Compact Conferencing Camera connects to your computer via USB to receive power and transfer video via the downloadable desktop app.

\$620.00

Huddly Canvas For whiteboards in any space



Add a whiteboard camera to any whiteboard to improve the impact and reach of your presentations, lectures, as well as local and remote meetings with this Huddly Canvas Whiteboard Content Camera Kit. The kit enables you to mount the included camera and support arm to capture images drawn on whiteboards. Simply mount the arm 5" above your whiteboard (mounting screws not included) and the camera will be set at the proper distance to capture from boards up to 6 x 4'.

\$1,250.00

Huddly ONE for small meeting rooms and home office



Huddly ONE is a compact, flexible camera perfect for small meeting rooms and home offices. Offering Full-HD resolution and a wide-angle view, it provides clear video for smooth communication. The camera intelligently adjusts image brightness, delivering optimal visuals regardless of the environment. Compatible with both Mac and PC,

\$330.00

HuddleCamHD 20x SimpITrack2 Auto Tracking Camera

Provides automated camera control and allows you to track presenters or objects up to 50' away. The camera features a 20x optical zoom lens with a 3 to 59° field of view range. The camera video is transmitted via 3G-SDI or IP streaming, and a 1080p60 fps on SDI, DVI, and USB 3.0. There is also a separately available option to upgrade the firmware for compatibility with an NDI network.

The SimpITrack2 allows you to remotely manage multiple SimpITrack systems via its software and control multiple cameras using the same software on a single network. .

\$2,199.00



The Webcam is made to make video conferencing and recording easier than ever. This webcam has been designed to include features that you will find in much more expensive webcams at a price that anyone can afford. The Webcam is a plug and play USB 2.0 webcam built for hassle-free cloud-based video conferencing applications like Skype for Business and Zoom. But it's also flexible for use with high definition live streaming on social media websites such as YouTube or Facebook. This high definition 1080p webcam features a wide-angle 104-degree field of view. It's a perfect fit for small meeting rooms and personal office spaces. The high-quality optics on the Webcam includes automatic controls for exposure, white balance, and even wide dynamic range. **Only \$37.99!**



Add pan-tilt-zoom capability and an IR remote with the HuddleCam HD Pro! Only \$295.00

HuddleCamHD UHD EPTZ Conferencing Camera

Made for professionals, the UHD 4K USB 3.0 EPTZ Conferencing Camera with HDMI Output from HuddleCamHD adds electronic pan, tilt, and zoom to a compact design. The CMOS sensor captures up to UHD 4K30 resolution video and features a dual-mic array to capture crisp, clean audio. It sends audio and video out to a computer via USB, or to a display via HDMI. The camera is plug-and-play, connecting to your host computer using a USB cable, which provides power to the camera. The camera's 108° ultra-wide field of view is ideal for use in small huddle rooms and streaming spaces, and its 4K resolution helps maintain detail when zooming in on participants' faces with up to 8x digital zoom.



\$299.00

Wireless USB Camera & Microphone Solution - the HuddlePair from HuddleCam!

The HuddlePair camera features a wide 106 degree field of view capable of capturing multiple meeting room participants even in close proximity to the camera. The HuddlePair features a 1080p video camera and is ideal for high definition video conferences and recordings. The included wireless speakerphone features an omnidirectional microphone designed to provide a 360 degree pick up range for your meeting spaces. With 256 ms echo cancellation and intelligent noise cancellation up to 16-decibel levels, your meetings will sound crystal clear.



\$299.00



Meeting Owl 3 360° 1080p Video Conference Camera

he upgraded Owl Labs Meeting Owl 3 360° 1080p Smart Video Conference Camera expands upon the features of the previous model to create an advanced panoramic video conferencing system. A single 360° lens captures 1080p video of everyone in the room within a 10' radius, while eight omnidirectional microphones capture audio from up to 18' away. Three integrated speakers project 360° audio from remote participants.

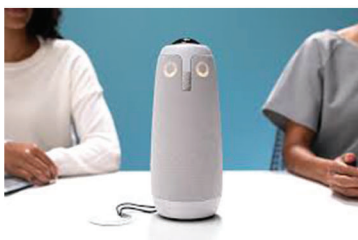

\$1,049.00

BirdDog Pod NDI to USB Webcam Converter

Quickly and easily convert up to four NDI streams and transmit them as a USB webcam with this Pod NDI to USB Webcam Converter from BirdDog. The compact unit fits right onto your meeting room table and plugs into a computer using the USB Type-C output.

Its RJ45 Gigabit Ethernet port plugs into your network and auto-detects NDI streams. The four numbered buttons allow you to choose which NDI stream to send to the USB output. The USB output can be utilized by just about any third-party streaming software such as Zoom and Teams.



\$195.00

Use the soft-touch buttons, conveniently numbered 1 to 4, to switch between sources; use with a PoE (Power over Ethernet) switch to power pod without the need for any wall plugs.

Jabra GN



THE JABRA PANACAST SERIES

Video conferencing. Reinvented.

Get ahead of the hybrid working movement with flexible video conferencing tools for every setup.

New technology for new ways of working

.....► Flexible working► Driving productivity► Enhancing collaboration

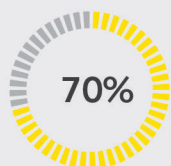

of leaders plan to make a portion of their workforce remote full-time.*

*CBRE, The Future of the Office 2020 Global Occupier Sentiment Survey

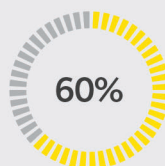

of leaders state that productivity is their number 1 concern.*

*Fortune Survey of Fortune 500 CEOs in 2020



Video meetings are 40% more productive compared to audio alone.*

*Jim Lundy, CEO and lead analyst at Aragon Research, 2020

Incredible video conferencing. Anywhere. Any time.

.....► Panoramic-4K video► Flexible solutions► Incredible audio

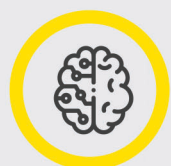

Outstanding high-definition video quality with **added intelligence**.



Unbelievable flexibility and technology that works for you, however you work.

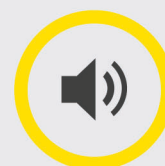

World-leading sound capabilities from the experts in professional audio.

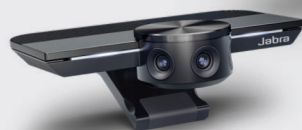

Jabra PanaCast
For flexible use

8100-119
MSRP: \$550



Jabra PanaCast 50
For meeting rooms

8200-232 (Black)
8201-232 (Gray)
MSRP: \$1,215



Jabra PanaCast 20
For personal use

8300-119
MSRP: \$199

Jabra PanaCast.
Meetings. Reinvented.

Video solutions purpose-built for today's flexible workers. In the office. At home. Anywhere you work.

Find out more at jabra.com

Acquire, Convert, Annotate, and Edit



BirdDog Flex 4K Out Full NDI Decoder

The Flex 4K Out Full NDI Decoder from BirdDog is an ultracompact HDMI interface for NDI video sources. Connect your NDI-enabled camera or other video source and have an HDMI output instantly available. The BirdDog Flex Out supports up to UHD 4K30 and 1080p60 resolution video. \$429.00



HDMI in to NDI Encoder \$429.00

BirdDog 4K HDMI 2.0 NDI Encoder/Decoder

the BirdDog 4K HDMI 2.0 NDI Encoder/Decoder supports up to UHD 4K/60 video input for distribution on NDI networks in full-bandwidth I-frame compression. The compact device is housed in an aircraft-grade aluminium case and features an HDMI 2.0 input and HDMI 2.0 and 12G-SDI individual outputs. It also has a built-in cross converter that allows



output. \$945.00

Ask about other options available from BirdDog!

BirdDog PLAY 4K NDI Player

Add a convenient video player to your NDI network with the PLAY 4K NDI Player from BirdDog. The PLAY is designed to automatically detect all the NDI video streams on your NDI network and display them in a standard set-top box thumbnail view, which allows you to then select and play any video on your NDI network with up to UHD 4K60 resolution on an HDMI display.



The PLAY has a compact footprint that measures only 3.3" square and can sit anywhere in your environment by mounting it on your desktop with its rubberized base ring or by using its magnetic base. It is powered via a USB Type-C input.

\$149.00

SWIT 21.5" Professional NDI Monitor

Direct and control the image quality of your next broadcast production with the 21.5" Professional NDI Monitor from SWIT, thanks to its 1920 x 1080 FHD QLED panel display and video assist functions. HDMI 2.0, 3G-SDI, and NDI video can be viewed on a screen with a 178° viewing angle, 3000:1 contrast ratio, and 400cd/m² of brightness. NDI video is decoded to a 3G-SDI output and NDI sources can be auto detected once the monitor is connected to the NDI network. Resolutions up to 4K DCI are supported by the HDMI and NDI inputs. \$2,495.00



Authorized Dealer

AJA's engineering has consistently supported advancements in broadcast technologies as well as format standards to provide video professionals with future-proof workflow solutions. From the FS family of frame synchronizers, frame rate and format converters, and HDR workflow tools to emerging

media professionals rely on AJA gear to simplify the way images are captured, converted, monitored and distributed.



Panasonic

Introducing Kairos from Panasonic! The live video production platform allows flexible system configuration and operation, delivering improved video quality and productivity.

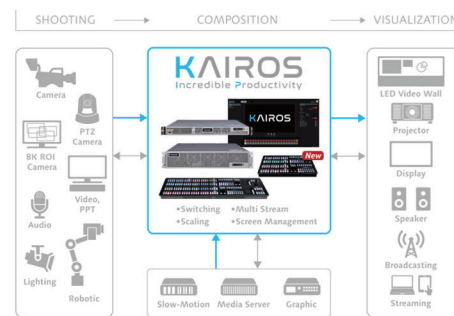

Magewell USB Capture HDMI Plus

The Magewell USB Capture HDMI Plus is a compact single-channel HDMI video/audio capture device with a built-in scaler. It allows you to capture from devices such as game consoles in up to DCI 4K resolution, and it automatically up-scales/downscales the signal to 2K for recording or streaming. \$359.00



Magewell USB Capture HDMI 4K Plus

Add 4K for \$479.00

The Inogeni 4K HDMI to USB 3.0 capture card captures uncompressed audio and video from your camera to your PC for recording, editing, conferencing and streaming. \$425.00

JVC JVC SDI to Full NDI Converter



Encode SDI video output from a JVC camera to high-bitrate NDI format with this compact SDI to Full NDI Converter from JVC. The plug-and-play converter features an SDI input, an SDI loop output for local monitoring, and an RJ45 Ethernet port that supports full-NDI video output and PoE (Power-over-Ethernet).

The full-NDI support allows you to output high-resolution, zero-latency video up to 2048 x 1080p60 with high bitrate up to 100 Mb/s to preserve image quality. The unit also features LED status lights and an 8-pin mini-DIN to allow tally and PTZ control pass-through from a unit such as the JVC RM-LP100 PTZ controller.

\$499.00



Blackmagic Mini Converters are the world's most advanced converters because they include the latest 6G-SDI technology, automatically detect the input video format and instantly change between virtually all SD, HD and Ultra HD video standards up to 2160p30! You get advanced features such as redundant SDI inputs, re-clock loop outputs, HDMI instant lock, 33 point LUT support, and full analog and AES/EBU audio connections so you can convert video, as well as embed or de-embed audio! Choose from a wide range of 3G and 6G-SDI models, depending on the conversion you need!

iSeries cases for Blackmagic Design models

from **SKB**

- 3i-13096PC4K for Pocket Cinema Camera MAP \$174.99
- 3i-13096-6KP for Pocket 6K Cinema Camera MAP \$174.99
- 3i-221312BKB for Ursa Broadcast Camera MAP \$449.99
- 3i-10063ATM for ATEM Mini Pro Switcher MAP \$69.99
- 3i-17066ATM for ATEM Mini Extreme MAP \$159.99
- 3i-18135DAV for DaVinci Resolve Micro Panel MAP \$214.99
- 3i-1914N8ATM for ATEM TV Studio MAP \$374.99



Blackmagicdesign
authorized dealer

one of the world's leading innovators and manufacturers of creative video technology, Blackmagic Design has created some of the most popular products in the industry. And the best pricing and service for BMD is at **MediaRight!**

Extron Annotator 300



The Extron Annotator 300 is a high performance, hardware-based annotation processor that allows a presenter to draw, point, or type over live presentations using a touch display, graphics tablet, or a keyboard and mouse. The HDCP-compliant Annotator 300 includes HDMI and DisplayPort inputs, a universal analog video input, and three simultaneous outputs including two HDMI and a DTP® twisted pair output.

QOMO PresenStation 600F3

The PresenStation 600F3 (QIT600 F3) is QOMO's latest and greatest widescreen interactive podium monitor. Control your lecture or presentation without turning your back to your audience. On your desktop, it's a powerful tablet with a large, bright, and incredibly responsive display. List \$2,095.00





Point-HD Telestrator Bundle from MediaRight!



Mediaright "Styles" Package Includes:

- Point-HD Trainer Software (w/ 1 Hour Training)
- Mini Desktop Gaming PC
- Lilliput 13.3" Industrial Touch Monitor
- Magewell USB Capture HDMI Gen 2

***Additional Cabling / Cable Routing Options available!**

Point-HD Trainer - Telestrator

- *Point-HD Trainer is a Telestrator, which can be used in a wide variety of applications such as: Sports Coaching, Education, AV Presentations, Telemedicine and Courtrooms to name a few.*
- *Draw Over Video, Images or Computer Inputs*
- *Using the Point-HD Trainer, a user can draw, highlight, place graphics and annotate over video, still images or even an external computer input.*

Bundle is only \$2499 - includes shipping!



**Scan Here for Demo
From K-State!**



Customizable tools to fit your needs!

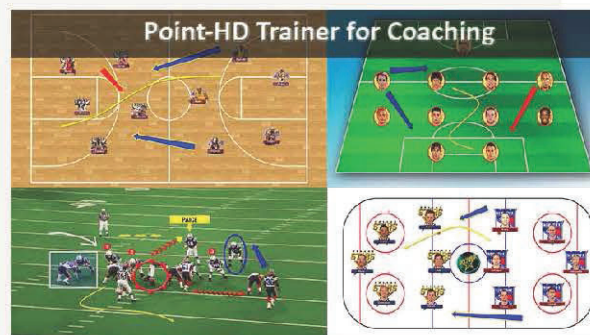

Upgrade to the all-in-one Thinkstation from Lenovo!

- Increased processing speed, storage and graphics
- All in one housing to save desktop space
- Integrated webcam & speakers
- 3-year warranty



**PointHD & Pro Lenovo
Thinkstation Bundle -
\$3299**



NHD-120-TX & RX

\$698.00 each

NetworkHD™ 120 Series 4K30 4:2:0 Encoder & Decoder

The NetworkHD 120 series takes the award-winning 100 series and elevates to a new level. The 120 series components support both video encoding/decoding. With 4K resolution, video transmissions look better than ever and use up to 6x less bandwidth. AV stream are fully secure over the network using AES 128-bit encryption methods, ensuring any sensitive data cannot be maliciously accessed. Of course, the series would not be complete without retaining the powerful video wall and Multiview processing.

70m 4K60 HDBaseT Extender



EX-70-H2
\$643.00

8K 60Hz HDMI 2.1 Cable



EXP-8KUHD-x
\$29.00

8×4 Seamless Matrix Switch



MX-0804-EDC
\$4,990.00

4K60 4×2 HDMI Matrix Switcher



EXP-MX-0402-H2
\$210.00

WyreStorm
WyreStorm.com



Video Wall Processing

In today's interconnected world, video wall technology has made a significant impact, no matter the industry. Advanced technology is the ideal tool to convey information, grab attention or trigger a reaction. "One image is worth a thousand words": video walls help share information visually in real-time with high impact.

WyreStorm has built three solution bundles to help you on your way, catering for multiple Video Wall types from DVLED to LCD, and providing you with everything you need to build the Video Wall you and your viewers deserve.



DVLED Multiview Video Wall Bundle

WyreStorm NetworkHD 250

1080p Multiview, H.264/H.265

DVLED Video wall Layout

Configured up to 4 sources

Customizable Window Layouts

KIT LIST

1x NHD-250-RX (Multi Video Decoder)

1x NHD-140-TX (4 HDMI Source Encoder)

1x NHD-CTL-PRO

1x COMP-3LIC (3x Companion App License)

1x ZYGS1920-24HP (Configured Network Switch)

*MSRP \$6,657.00



LCD Video Wall Bundle

WyreStorm NetworkHD 500 Series

4K Video Wall, JPEG2000

LCD 16:9 Arrangement up to 3x3

Configured up-to 9 sources

KIT LIST

9x NHD-500-RX

9x NHD-500-TX

1x NHD-CTL-PRO

1x COMP-3LIC (3x Companion App License)

1x ZYGS1920-48HP (Configured Network Switch)

*MSRP \$23,702.00



4K, Zero Latency, LCD Video Wall or DVLED Multi-View Video Wall Bundle

WyreStorm NetworkHD 600 Series

4K, Zero Latency, SDVOE

Display up to 16 windows simultaneously

Up to 8x8 LCD Video Wall

Customizable Window Layouts

Configured for 6 Sources

KIT LIST

8x NHD-600-TRX (Video Wall Decoder, 1 per screen)

1x NHD-600-TRX (DVLED Multi-View Decoder)

6x NHD-600-TRX (Source Encoders, 1 per source)

1x NHD-CTL-PRO

1x COMP-3LIC (3x Companion App License)

1x ZYX-XGS2210-52HP (10GB Network Switch)

*MSRP starts at \$13,882.00

Prices listed are MSRP- please call for a special quote!

(Shipping has not been included.)

**CONTACT YOUR MEDIARIGHT REPRESENTATIVE
TO LEARN MORE OR TO PURCHASE BUNDLES**

PHONE: Toll Free (877) 293-9400 | In Utah (801) 293-9400



Presentation Solutions

KD-PS42 *Team Favorite!*

4K/18G Presentation Switcher with 4 Inputs (HDBT, 3x HDMI), 2 Mirrored Outputs (HDBT, HDMI), Audio De-Embed, IR, RS-232, IP, CEC Manager™. Includes Rx.

KD-PS42 features three HDMI and one HDBaseT input which integrates natively with HDMI + Display Port wall plate, KD-X2x1WDTx (sold separately). Mirrored HDMI and HDBaseT outputs enable audience + presenter views and the HDBaseT output marries in with the included KD-X40MRx for integrating monitors or projectors up to 40m / 131ft away when the selected source is outputting 4K/UHD (up to 70m / 230ft at 1080p).



KD-X2x1WDTx

2x1 4K/18G 40m HDBT PoH Wall Plate Switcher with HDMI & DisplayPort, IR, RS-232. Transmitter Only.

HDCP 2.2 compliant and supports 4K 24/25/30/60 (4:4:4) resolutions with up to 18Gbps bandwidth. 4K/ UHD signals are extended up to 40m / 131ft and 1080p up to 70m / 230ft via single CAT5e/6 cable. In addition to AV signals, KD-X2x1WDTx extends IR and RS-232 for controlling remotely located equipment. The wall-plate unit fits in a standard US dual-gang box and is powered by the Rx unit / presentation switch or Presentation Switcher for convenient installation.



KD-UPS52

4K/18G USB/Universal Presentation Switcher with 5 Inputs (HDBT, 2x HDMI, DP, USB-C), 2 Mirrored Outputs (HDBT, HDMI), LAN, ARC, Audio De-Embed, IR, RS-232, IP Control, CEC Manager™. Includes Rx. KD-UPS52U also features two USB-A and one USB-B connectors, enabling connected laptops and computers to connect with web cams, USB microphones, touchscreen displays, conferencing DSPs, and more. Mirrored HDMI and HDBaseT outputs enable audience + presenter views and the HDBaseT output marries in with the included KD-X100MRx for integrating monitors or projectors up to 100m / 328ft away when the selected source is outputting 4K (up to 150m / 492ft at 1080p).



KD-X4x1WUTx

4x1 4K/18G 100m HDBT PoH Wall Plate Switcher with 2x HDMI, DP, USB-C, USB, LAN, ARC, Audio De-Embed, IR, RS-232, IP Control, CEC Manager™. Transmitter Only.

Features push-button or TCP/IP switching selection of the desired source and is KD-App Ready. Key Digital CEC Manager™ enables basic controls of the connected display for a simplistic all-in-one integration system. HDCP 2.2 compliant and supports 4K 24/25/30/60 (4:4:4) resolutions with up to 18Gbps bandwidth. 4K/UHD signals are extended up to 100m / 328ft and 1080p up to 150m / 492ft via single CAT5e/6 cable. In addition to AV signals, KD-X4x1WUTx extends USB 2.0, IR, RS-232 for controlling remotely located equipment.



KD-BYOD4K

4K KDPlay Wireless Presentation Gateway for PC, Mac, iOS, Android and Chrome OS devices. Full and Multi-Presenter Viewing Modes. Screen Mirroring via LAN or WiFi with built-in Antenna. Power over Ethernet, HDMI and Analog Audio Output, USB Keyboard, Mouse, and Annotation Control.

Multiple attendees may cast simultaneously, encouraging teachers and students, trainers and participants, all to collaborate regardless of their connection type and without the hassle of wires. KD-BYOD4K features annotation, moderator management and touchscreen/mouse control.



KD-S4x1X

4x1 4K/18G HDMI Switcher with L/R & Optical Audio De-Embed Output

KD-S4x1X enables multiple video sources to connect to a single video display while L/R analog and Optical audio de-embed ports may be used to feed audio of the selected source into amplifiers, DSPs, or sound bars. KD-S4x1X supports all SD, HD, VESA and Ultra HD/4K video standards with HDR header information included in a variety of 4K EDID handshakes. The switchers feature push button and optical IR switching, status-monitoring LEDs, and support of HDR10, HDCP 2.2 and 4K.



KD-VW4x4Pro

4x4 Outputs Video Wall Processor, supports Seamless Matrix Switching

KD-VW4x4Pro is a cost effective video wall processor designed to allow customers and integrators to use standard displays and digital signage for their video wall needs. This processor supports seamless switching and features eight different user-selectable video wall modes with many horizontal and vertical layouts. These modes include: four horizontal: 1x4 rotated, 1x4, 1x3, and two sets of 1x2; and three vertical: 4x1, 3x1, two sets of 2x1, and typical 2x2 setup.



KD-MLV4x2Pro

4x2 HDMI VGA HDBaseT Seamless Presentation Matrix Switcher and Multi-View Tiling Processor with Audio De-Embed, POH. Includes 1 Rx Extender.

KD-MLV4x2Pro is a seamless multi-format video matrix with UHD/4K resolution up-scaling, multi-view window processing, audio de-embedding, independent audio from video matrix selection, and HDCP 2.2 compliance. The HDMI and HDBaseT output are independent in full-screen and quad screen modes. KD-X222PO Rx HDBaseT extender receiver is included and powered from the matrix.



KD-MS4x4G / KD-MS8x8G

4x4 / 8x8 4K/18G HDMI Matrix Switchers, with Independent Audio Switching, Balanced/Unbalanced Audio, Audio De-embedding of Analog L/R/PCM

KD-MS4x4G and KD-MS8x8G are 4K matrix switchers with support of 18Gbps signal bandwidth and HDCP 2.2 for routing and distributing 4/8 HDMI source signals to 4/8 displays. KD-MS4x4G and KD-MS8x8G feature 4/8 analog and digital audio outputs which may be independently controlled to follow the HDMI output selection or separately switched. Supports all SD, HD, VESA and 4K video standards up to and including 4K 18G and 1080p. All UHD/4K EDID handshake files include HDR header information.

4K/18G/4:4:4/60Hz HDMI Cables - VW1 UL Rated



KD-Pro3	3 ft. / 0.9 m - 28 AWG
KD-Pro6	6 ft. / 1.8 m - 28 AWG
KD-Pro9	9 ft. / 2.7 m - 26 AWG

4K/18G/4:4:4/60Hz HDMI Cables - CL3/FT4 UL Rated



KD-Pro12	12 ft. / 3.6 m - 26 AWG
KD-Pro16	16 ft. / 4.9 m - 26 AWG
KD-Pro20	20 ft. / 6.0 m - 24 AWG
KD-Pro30GX	30 ft. / 9.0 m - 24 AWG
KD-Pro40GX	40 ft. / 12.2 m - 24 AWG
KD-Pro50GX	50 ft. / 15.0 m - 24 AWG

Collaboration and Conferencing

Allow 4 devices to connect to your conference room display with the Conference Room Video Hub - HDMI® and USB-C® from Cables2Go!

No drivers or apps needed. The video hub allows two HDMI and two USB-C laptops or tablets to be connected to a single HDMI output. The source selection switch allows you to manually select the input, or if you prefer auto-switching, the hub connects to the



over the connected inputs conveniently indicate which source is currently selected. MAP \$169.00

Jabra Speak 510 USB & Bluetooth Speakerphone

Hear and be heard on your conference calls! This speakerphone features a 360°, omnidirectional microphone with echo cancellation to help ensure clear conference calls with multiple participants in the same room. Its rim has volume, call, and mute controls alongside a programmable smart button. The speakerphone connects to your computer through its built-in USB Type-A cable or you can pair with Bluetooth-compatible devices for wireless connections. Multiuse technology allows for up to two simultaneous Bluetooth connections, with one active audio connection at a time, for added convenience.



Call for configurations and pricing!

HuddleCamHD HuddleShare Wireless Presentation Device for Mac/PC/iOS/Android



Bring wireless video content sharing to your corporate or educational presentations with the HuddleCamHD. Compatible with Mac, PC, Android, and iOS devices, this device enables you to easily share your content to any projector or LCD display with an HDMI-A input. An auto-switching feature enables you to add wireless connectivity options using an installed HDMI input or meeting room computer. \$399.00

Jabra PanaCast 50 180° Panoramic 4K USB Collaboration Videobar

The PanaCast 50's features include a 180° panoramic view with three 13 megapixel cameras and the ability to capture all participants without distortion, eight mics for precise voice detection and clear communication, an array of four powerful stereo speakers, a Virtual Director mode that automatically focuses the image on speaking participants for engaging meetings, real-time whiteboard content streaming for enhanced collaboration.



TEAM FAVORITE! \$1,215.00.00. (See more from Jabra on page 68).

Panasonic PressIT360 360° Camera Speakerphone

The PressIT360 360° Camera Speakerphone from Panasonic is an all-in-one, panoramic video conferencing system. This sleek, desktop unit captures up to 360° UHD 4K30 USB video, offers multiple viewing modes, has a built-in speaker and 7 integrated microphones, offers voice recognition at a range of up to 16.4', and provides both noise and echo cancellation. \$1,149.00



The 'PressIT' Wireless Presentation System is a plug-and-play wireless presentation system designed to eliminate the need for cables. It facilitates sharing content between different PCs. Attendees simply connect the transmitter button to their PC's USB and HDMI ports and press the button to share their content on the room's display. No network setup, software or driver installation is required. PressIT allows up to four presenters at a time to display visual and audio content.



Panasonic PressIT WPS Set top Receiver, HDMI Transmitter x 2, Case Kit \$1,250.00

DTEN 27" ME PRO Personal Meeting and Collaboration Device



Eliminate multiple communication devices from your desk with the DTEN Me 27" All-in-One Zoom Personal Collaboration Device. Designed for Zoom meetings, but capable of more, this 27" 1080p multi-touch display screen can be used to replace a desktop phone, separate whiteboard, webcam, and speakers, and can also be used as a second computer monitor. The DTEN Me features plug-and-play functionality, just power it up and connect it to the internet and you are ready to go. It supports ethernet and Wi-Fi connections. \$999.00



DTEN D7X 55" & 75" Interactive whiteboard displays with built-in camera and microphone arrays for easy, unparalleled collaborations!

The best all-in-one video collaboration solution!

DTEN has breakthrough hardware communications technology and best-of-breed video collaboration software, Zoom Rooms.

- +Best-in-class 16-microphone array for crystal clear voice
- +4K wide angle camera provides face-to-face in-room meeting experience
- +Proprietary DSP from DTEN and Zoom keeps voices crystal clear and background noise to a minimum

Ask about optional Orbit service plans.

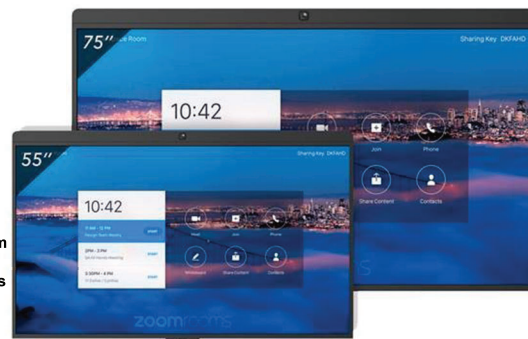

55" MAP Android \$4,499.00 Windows \$4,999.00
75" MAP Android \$7,499.00 Windows \$8,499.00 - Call for quote!

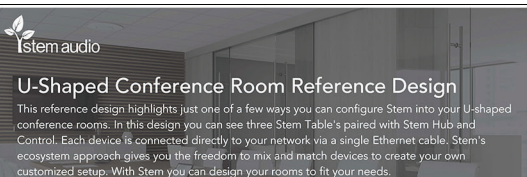

U-Shaped Conference Room Reference Design

This reference design highlights just one of a few ways you can configure Stem into your U-shaped conference rooms. In this design you can see three Stem Table's paired with Stem Hub and Control. Each device is connected directly to your network via a single Ethernet cable. Stem's ecosystem approach gives you the freedom to mix and match devices to create your own customized setup. With Stem you can design your rooms to fit your needs.

- Mix and match all Stem devices for a customized audio solution.
- Set up, control, and manage your rooms and devices on your network.
- Stem solutions are 100% compatible with your favorite conferencing platforms.

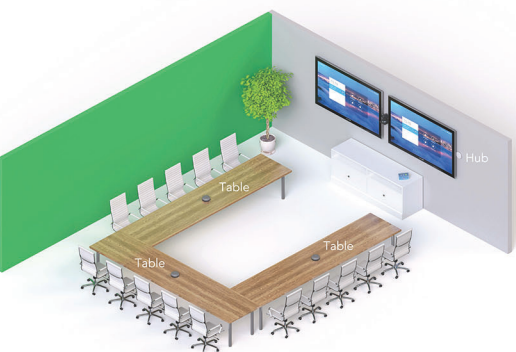

How It All Connects

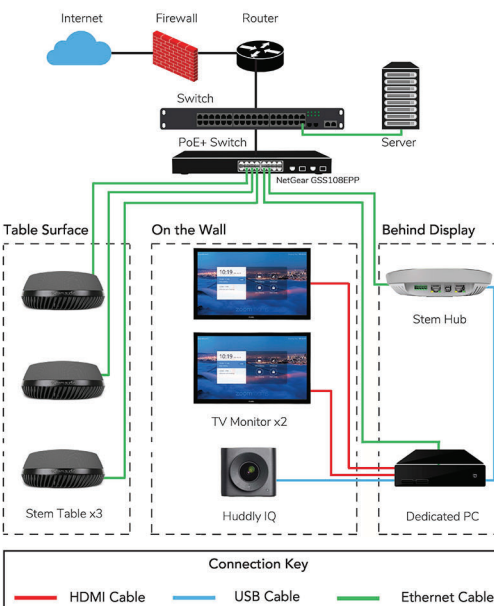

MediaRight and STEM Audio Exclusive!

Take your fully-equipped meeting room on the road! Conference in from anywhere with a complete, easy-to-use set up, and run meetings from your personal laptop or device!

The portable MediaRight system from Stem Audio includes 3 tabletop portable speaker phones- each one containing 9 high-performing microphones!

Add the "brains of the operation"- the Stem hub, which allows up to 5 speakers to connect to each other...that's a capability of 45 microphones in one high-performing, portable ecosystem!

The all-inclusive kit includes:
 Stem Audio table mic (x 3) and hub, a Netgear PoE switch, webcam, CAT6 and HDMI cabling, SKB hard system case. (Display and PC/device are not included.)

All this for only \$2,995.00!
 (Call for more options and pricing!!)

Everybody Needs More Fiber!



Portable Fiber-optic Signal Acquisition!



The Tote Caddie series from Joseph Electronics offers a better option for fast, operator deployed point-to-point signal transport. Built using rugged Pelican cases, it is a compact, functional, and weather-resistant fiber solution for news and field crews working in harsh environments.

The Tote Caddies are designed with customization in mind. There are more than twelve modules available that can be mixed and matched to provide the exact signal count you need.

Power is provided by local AC mains or with an Anton-Bauer battery while an internal, filtered fan ensures that everything stays cool regardless of the weather outside.

Dealing With Defective Cables? We can help!

Our fiber partner Joseph Electronics is also a factory certified and trained fiber repair shop. Call MediaRight and we'll help you send in your defective fiber cable assemblies or breakouts regardless of manufacturer, and we will work with Joseph Electronics to perform a free evaluation using our state-of-the-art OTDR and TDR testing equipment as well as a full visual inspection. We will then provide a written estimate detailing the necessary repairs for each cable to bring them back to perfect working order.

Neutrik opticalCON (COCA) Factory Trained & Certified
LEMO SMPTE Factory Trained & Certified
FREE Cable Evaluations
Complete Cleaning & Repair Services
Complete Diagnostic Reporting Provided



Custom Fiber Solutions

Under the BTX Technologies Manufacturing Division, the highly skilled fiber specialists handle all your fiber needs, building LEMO® SMPTE, Neutrik optical-CON, and QPC ruggedized fiber assemblies using the most accurate automated termination and test equipment in the fiber lab.



the Metalwork division offers custom plates and panels with fast turnaround, precise manufacturing, and a vast inventory of A/V, Broadcast, and IT connectors. The complimentary Pro Plate & Panel software features an extensive symbol library for easy design and supports various export formats.



Custom Reels from MediaRight and BTX

Each reel provided by MediaRight and BTX can be ordered with a custom cable assembly solution for almost any project. Offering Schill GT series, Hannay and OCC M.A.R.S. reels in various sizes. Custom hub interface panel on reels is also available. Our staff is ready to provide the right-sized solutions for your unique project needs.



Thor is a trusted manufacturers of CATV and Fiber Transport equipment for over 2 decades in telecommunications, sports, education, hotel guest experience, TV studios, casinos, house of worship, and Live events. The Thor award-winning CATV Encoder Modulators have been touted globally as an all-inclusive headend in a box, encoding any input HDMI/S-



RF/IP/ASI in Ultra-Low Latency simultaneously makes it a perfect fit for any application.



POLATIS® OPTICAL SWITCHES

The highly reliable piezoelectric DirectLight™ beam-steering technology from POLATIS sets the industry standard for lowest optical loss and highest performance. With more than a billion port-hours accumulated on deployed units, the POLATIS technology platform delivers a broad range of class-leading all-optical matrix switch products into demanding applications. At the core of POLATIS optical switches is our patented DirectLight beam-steering technology that makes connections using compact piezoelectric actuators to align collimated beams of light from opposing arrays of input and output fibers with minimal loss, distortion or interference between paths. Switching occurs completely independently of the power level, colour or direction of light on the path, enabling pre-provisioning of dark fiber and avoiding concatenation of switching delays across mesh or multi-stage switched optical networks. POLATIS optical switches are fully non-blocking and available in sizes from 8x8 to 576x576.



Need to convert? Take a look at Black Magic.

Blackmagic Design Mini Converter Optical Fiber 12G-SDI

The Mini Converter Optical Fiber 12G-SDI from Blackmagic Design offers bidirectional, multi-rate SDI to optical fiber conversion capabilities with complete independence in each direction and support for up to DCI 4K25 and UHD 4K60 signals. This converter has one SFP optical fiber socket (requires a separate



12G/HD/SD-SDI output. With a 10-bit rate, you can take advantage of long fiber runs and compatibility with both studio and field HD-SDI and SD equipment.

\$165.00

Ask about Fiber Solutions from AJA- we can help!

AJA provides a range of products and options to allow you to make the most of your fiber infrastructure. The FiDO line of Mini-Converters, alongside openGear rackframe versions are specifically designed to enable conversion and transfer of baseband video and raw video data across Fiber and the wide range of model choices allows you to address Single-Mode and Multi-Mode needs.

FiDO is AJA's family of SDI/Optical Fiber converters. FiDO allows the transport of 12G/3G/HD/SD-SDI over distances up to 10km when using standard Single-Mode fiber optic cable. FiDO models support video formats all the way up to 4K/UltraHD.

Choose LC, ST, or SC fiber connectors, depending on the converter model. Configure as appropriate with the SFP configurator.

